

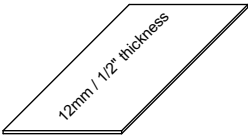
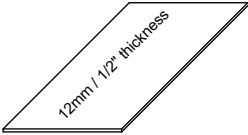

CONTENT:

MATERIAL
CONSTRUCTION
OBJECTS
LAYOUT
ELEVATIONS
FOUNDATIONS
CONSTRUCTIONS
OBJECTS

BLACK WATERPROOF PLYWOOD 1250x2500mm / \approx 50"x100" 12mm / 1/2" (objects, bracing triangles)		40x
BLACK WATERPROOF PLYWOOD 1250x2500mm / \approx 50"x100" 15mm / 5/8" (floors, doors, roof- construction "11")		16x
KVH TIMBER 100x40mm / 4" x 2" 6m / 20' (foundations)		5x
KVH TIMBER 80x40mm / 3 1/2" x 2" 5m / 17' (other construction)		70x
KVH TIMBER- BUTTENS 40x40mm / 2" x 2" 4m / 14" (other construction)		5x
TRANSPARENT FIBERGLASS ROOF 8250 x 2800mm / 27' x 9'		1x
GROUND SCREWS		12x
SOLAR PANEL + BATTERY + 1x LIGHT + USB plug		
EXTERIOR SYNTHETIC WOOD PAINT FOR DOORS + KVH- RAL 3002 RED		
FASTENERS- FLAT HEAD SCREWS FOR PLATE AND CONSTRUCTION JOINTS 8mm bolts + nuts to connect the structures - it is necessary to connect the individual structures so that they can be disassembled		

MATERIAL

GARDENROBE

Joshua Woodsman
www.pinuphouses.com

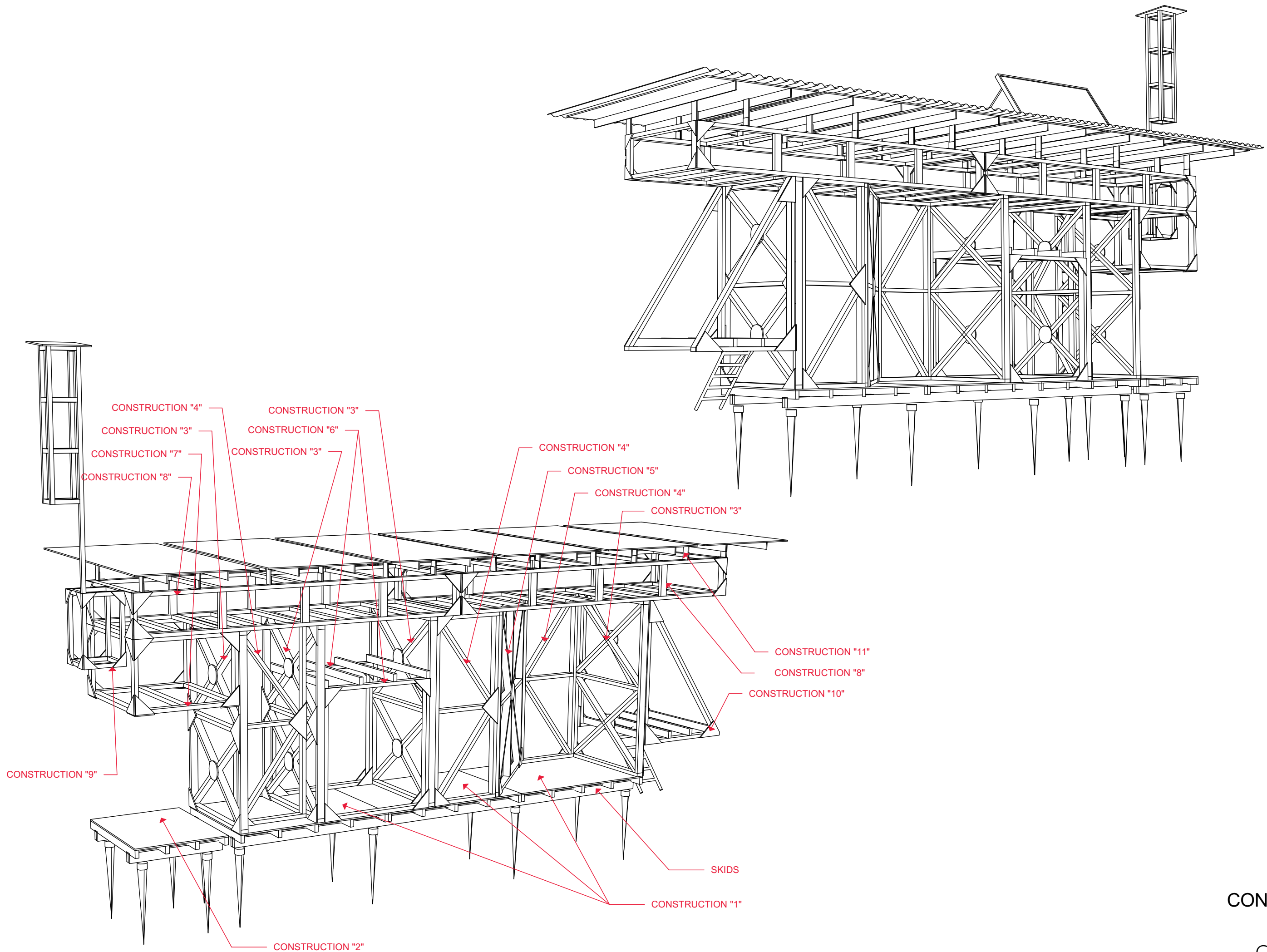

CONSTRUCTION
1:15
GARDENROBE

Joshua Woodsman
www.pinuphouses.com

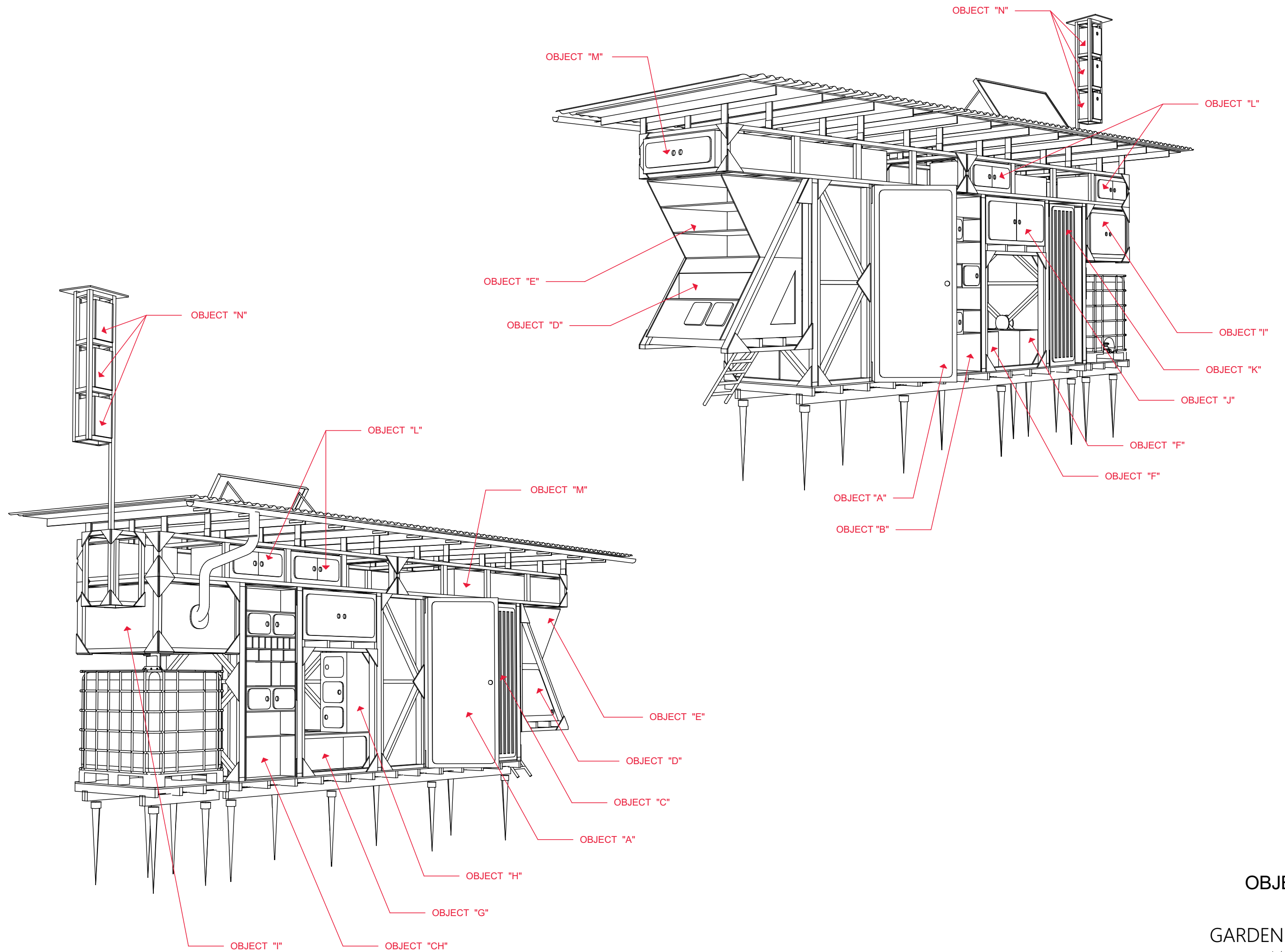

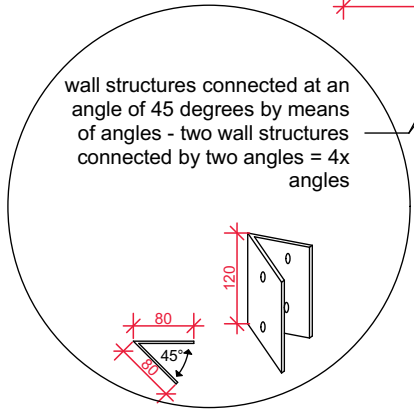
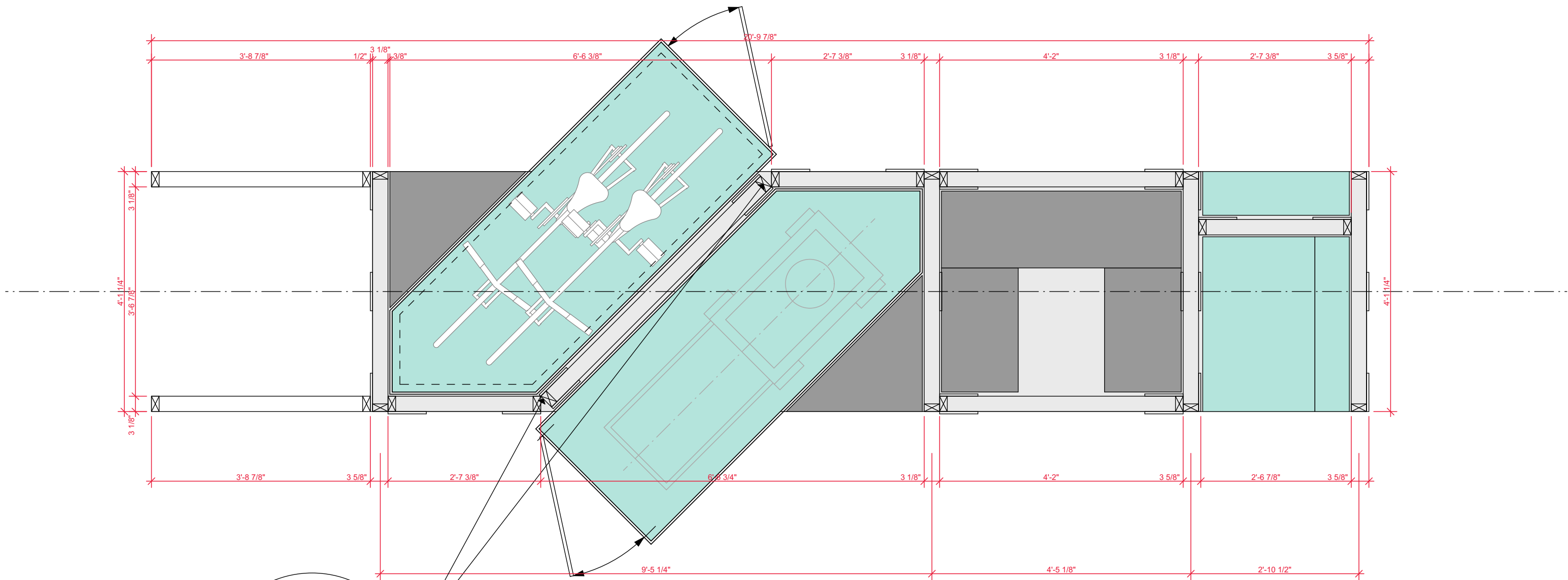

LAYOUT INCHES
1:20, 1:10
GARDENROBE

SCHEDULE OF 8mm BOLTS PLACEMENT WHICH CONNECT THE "CONSTRUCTIONS",
INTO WHICH THE "OBJECTS" WILL BE INSERTED

BOLT→ WASHER→ CONSTRUCTION→ WASHER→ NUT

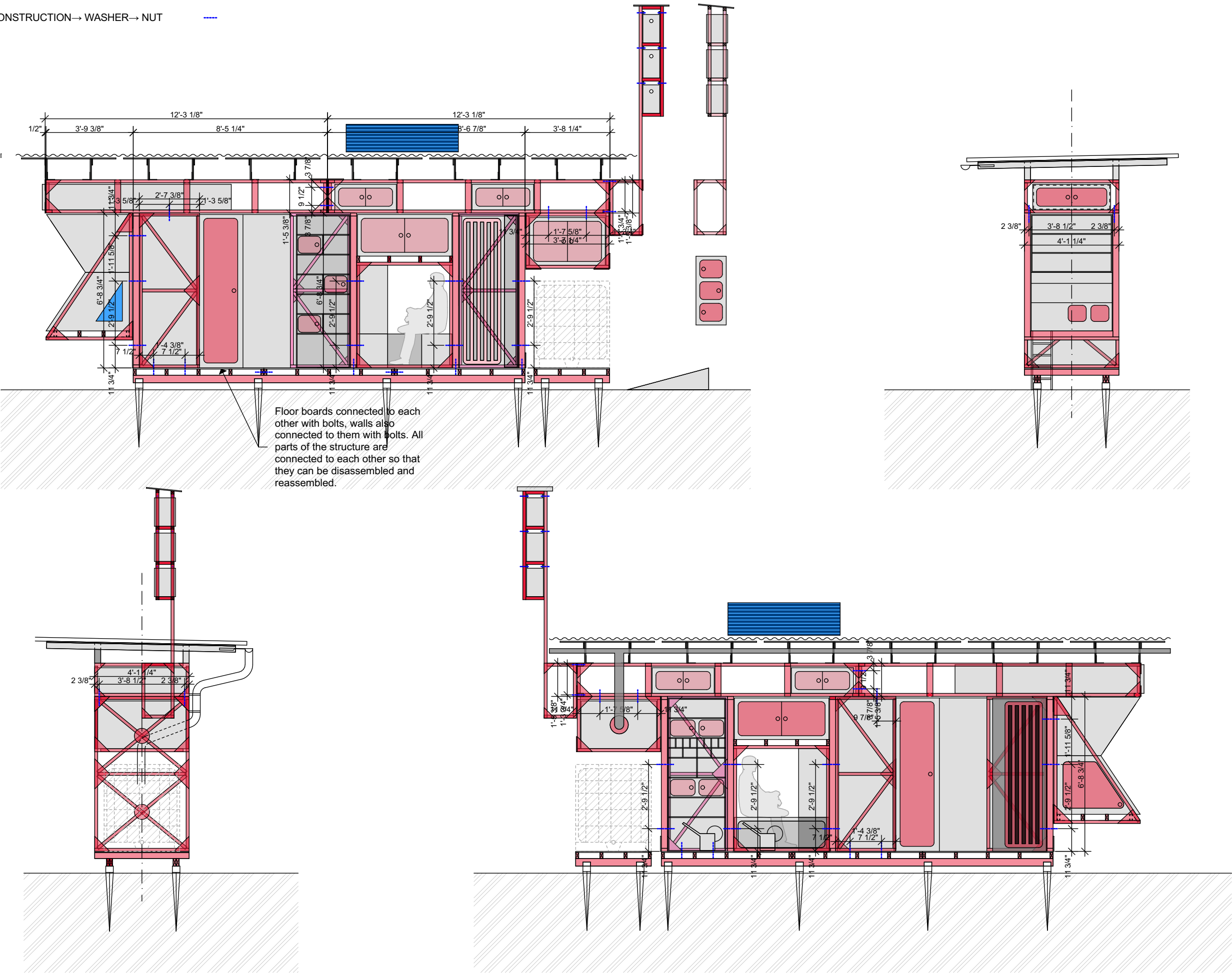

ELEVATIONS
INCHES
1:50
GARDENROBE

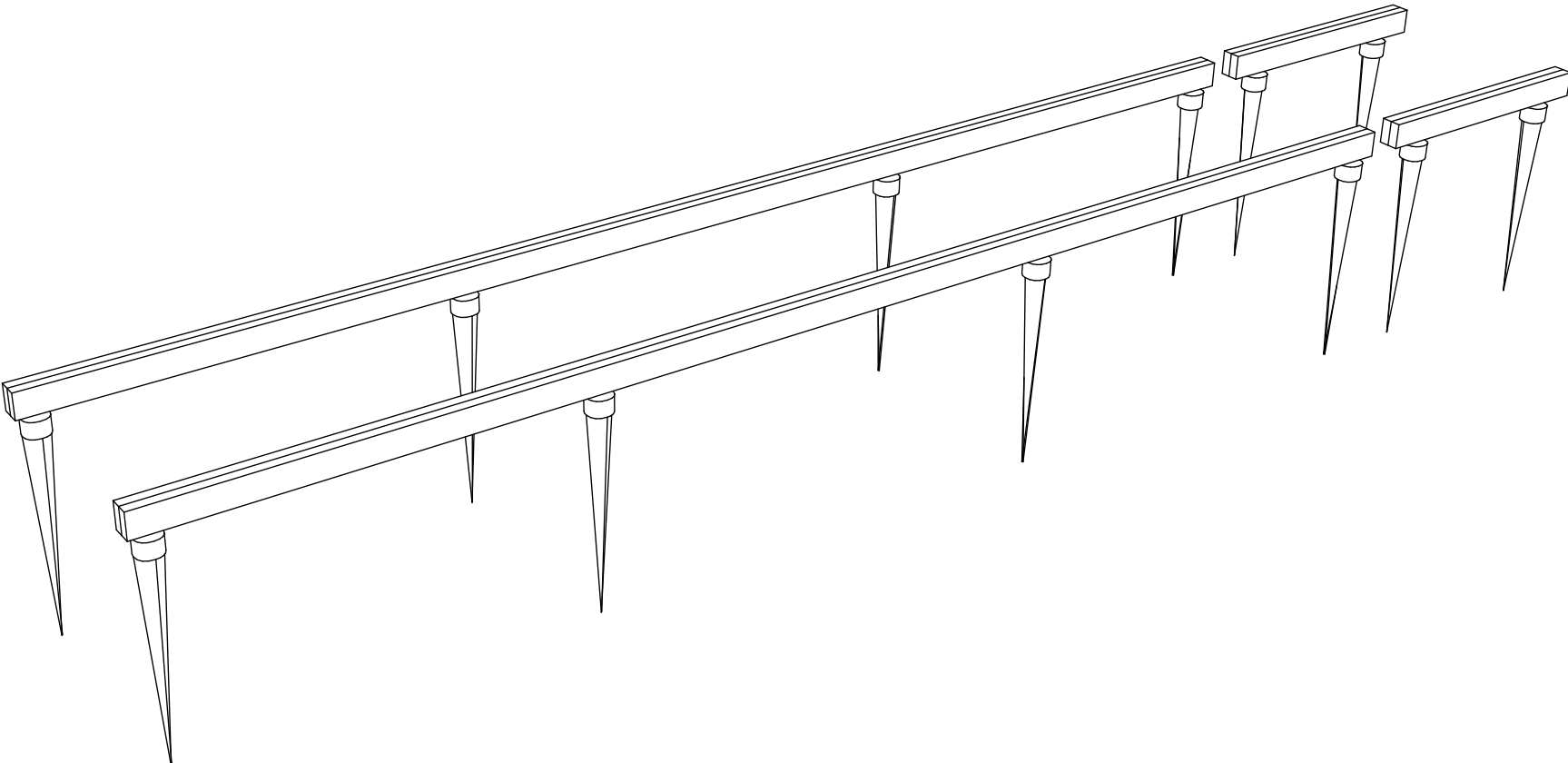

Joshua Woodsman
www.pinuphouses.com

CONSTRUCTION "1" 3x a CONSTRUCTION "2" 1x CONSTRUCTION "3" 4x

GENERAL RULES FOR CONSTRUCTION:

- the colour of the beam parts of the structures is red RAL 3002
- all panels, including the bracing triangles, remain black
- the structures are oversized so that the object has 1 cm / 3/8" of space around it after insertion (so there will be a 2cm / 3/4" gap above the object when it is placed on the wall)
- the structures will be connected by bolts with a nut
- where the bolt head could interfere with the insertion of the object, it will be recessed
- the individual objects will not be fixed to the cage, they will be removable

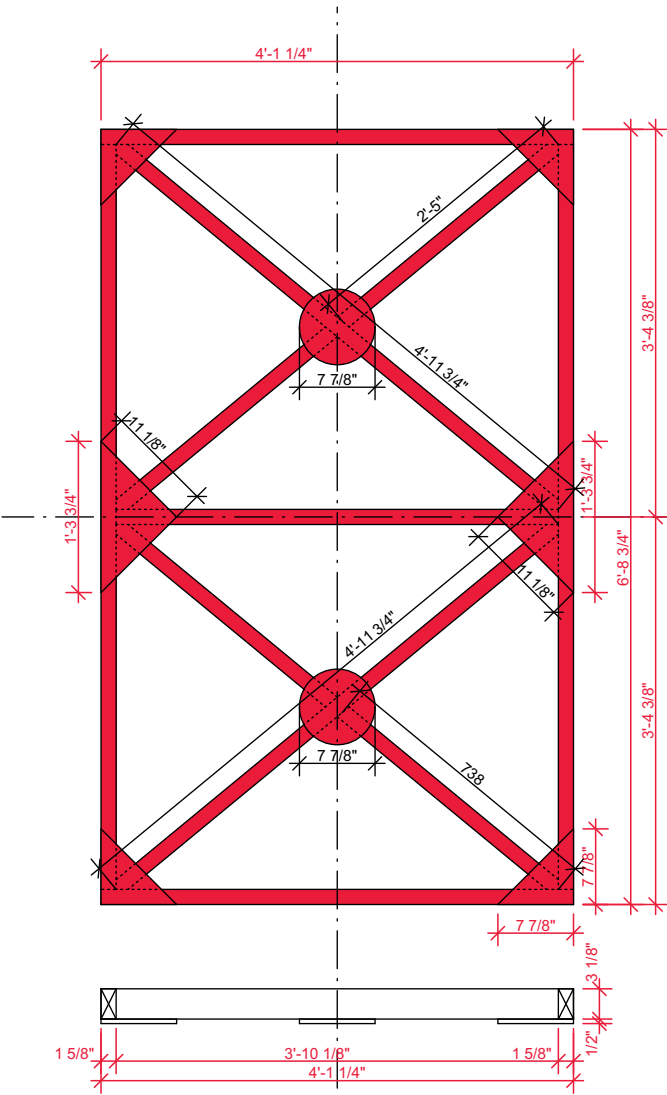
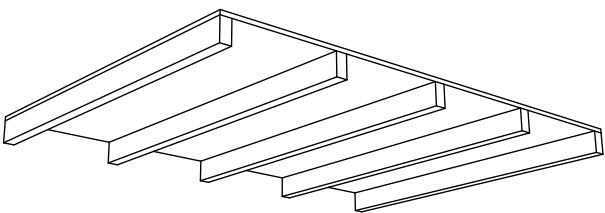
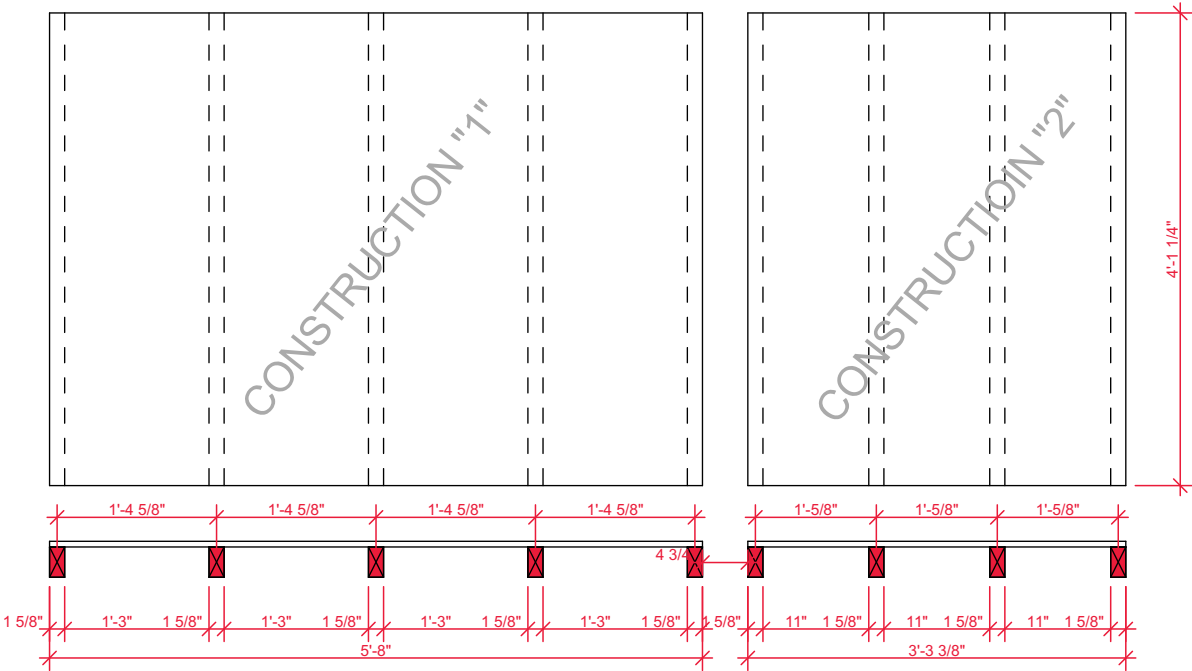

"a" and "b" are the same, "b" has no corner plywood, "c" has round plywood on the other side. See floor plan

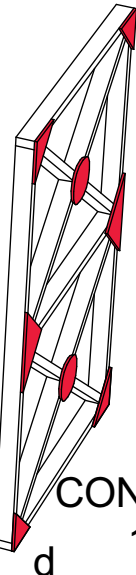
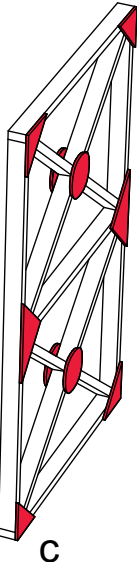
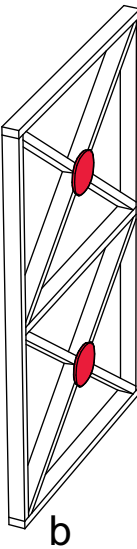
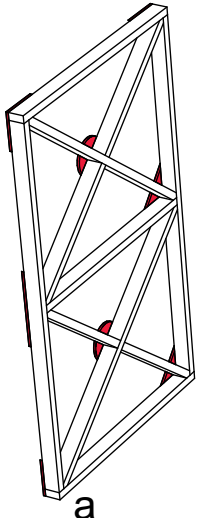

CONSTRUCTION
1/2/3 INCHES
1:20
GARDENROBE

CONSTRUCTION "4" 3x

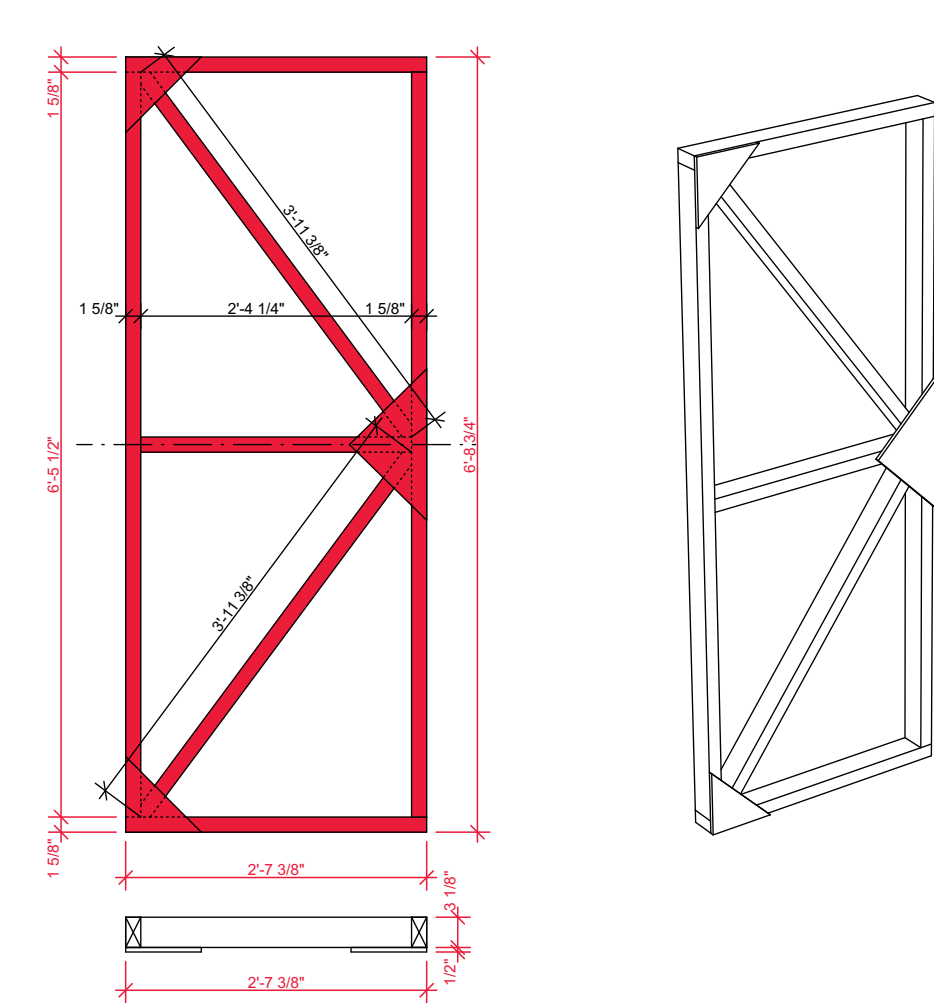

CONSTRUCTION "5" 1x

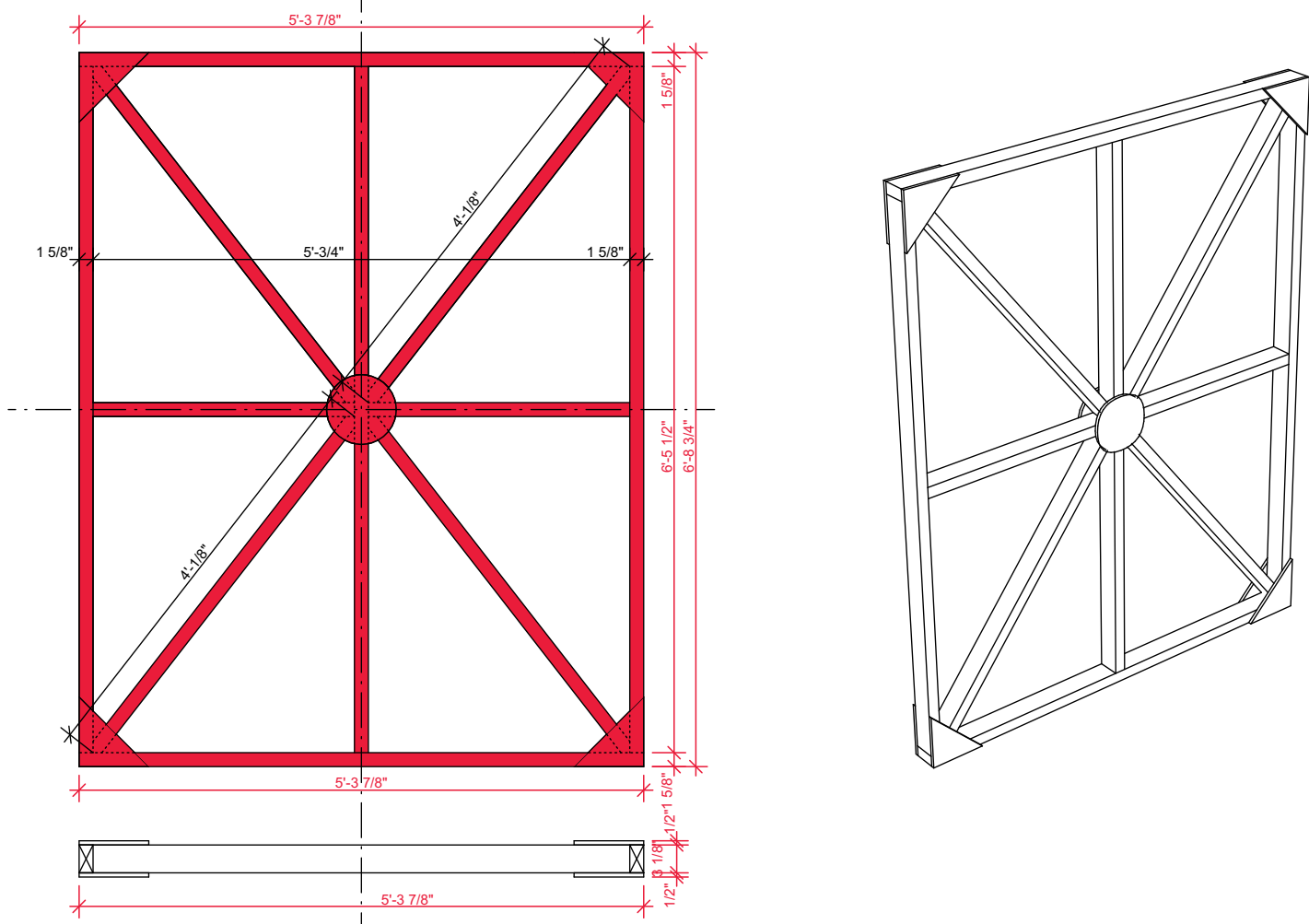

CONSTRUCTION "6" 2x

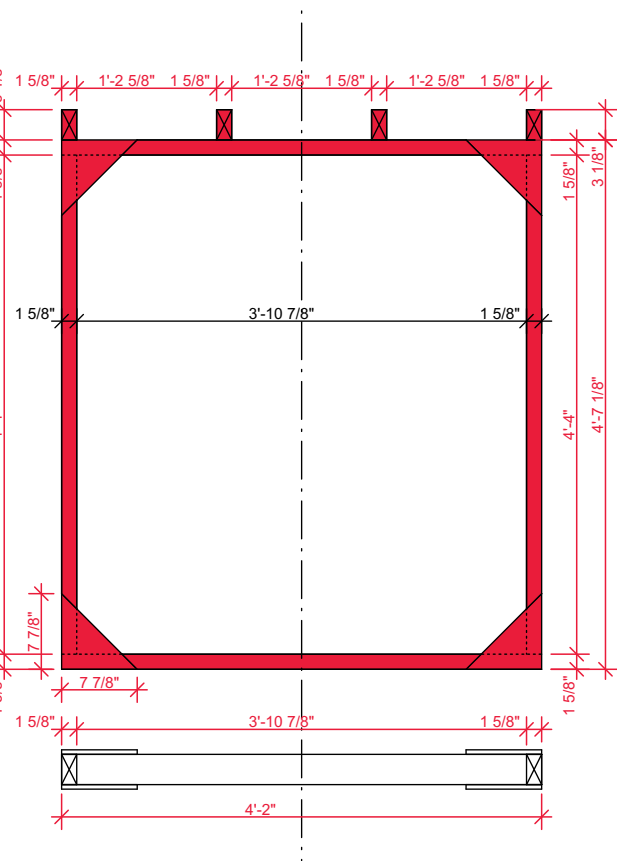

2x

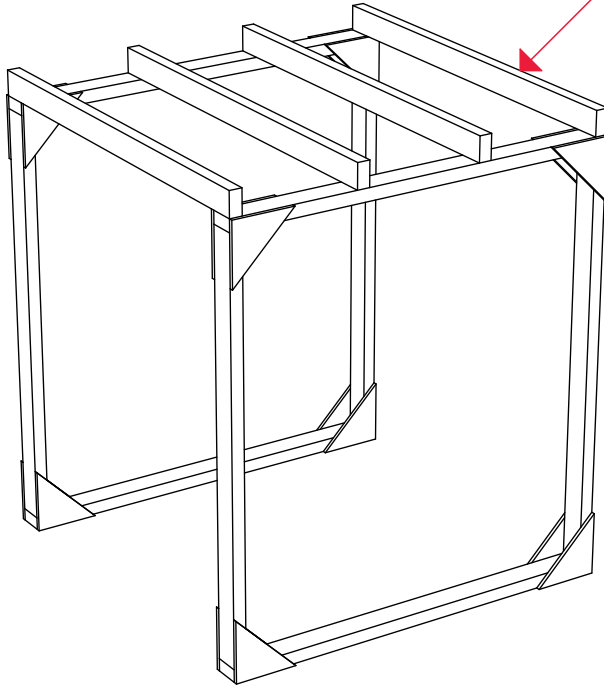
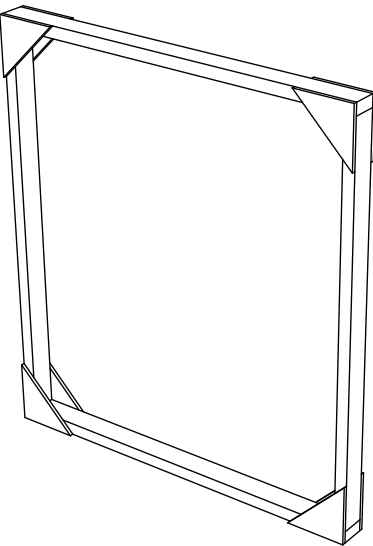

4x 40x80x1250

CONSTRUCTION
4/5/6 INCHES
1:20
GARDENROBE

CONSTRUCTION "7" 1x

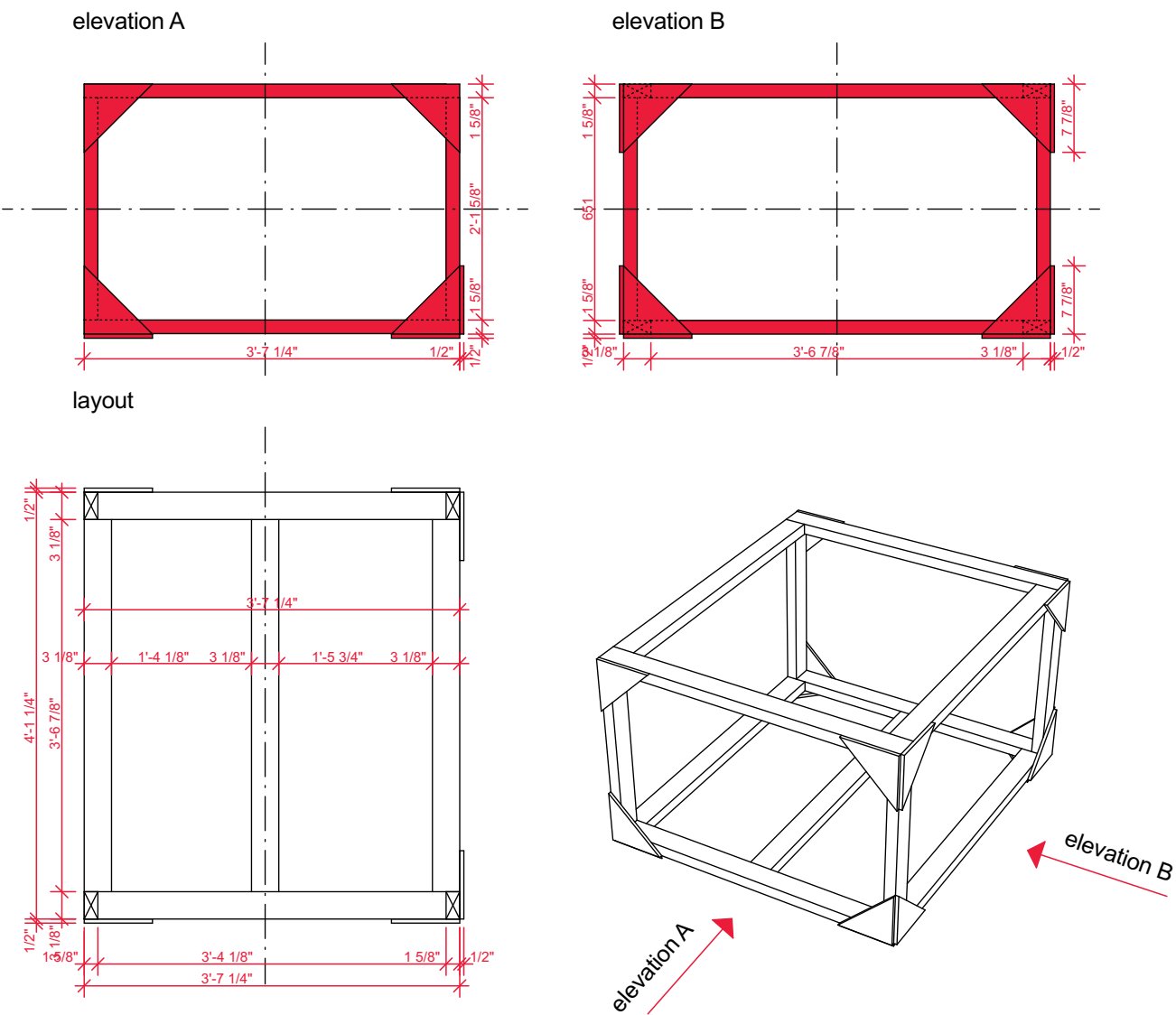

CONSTRUCTION "8" 2x

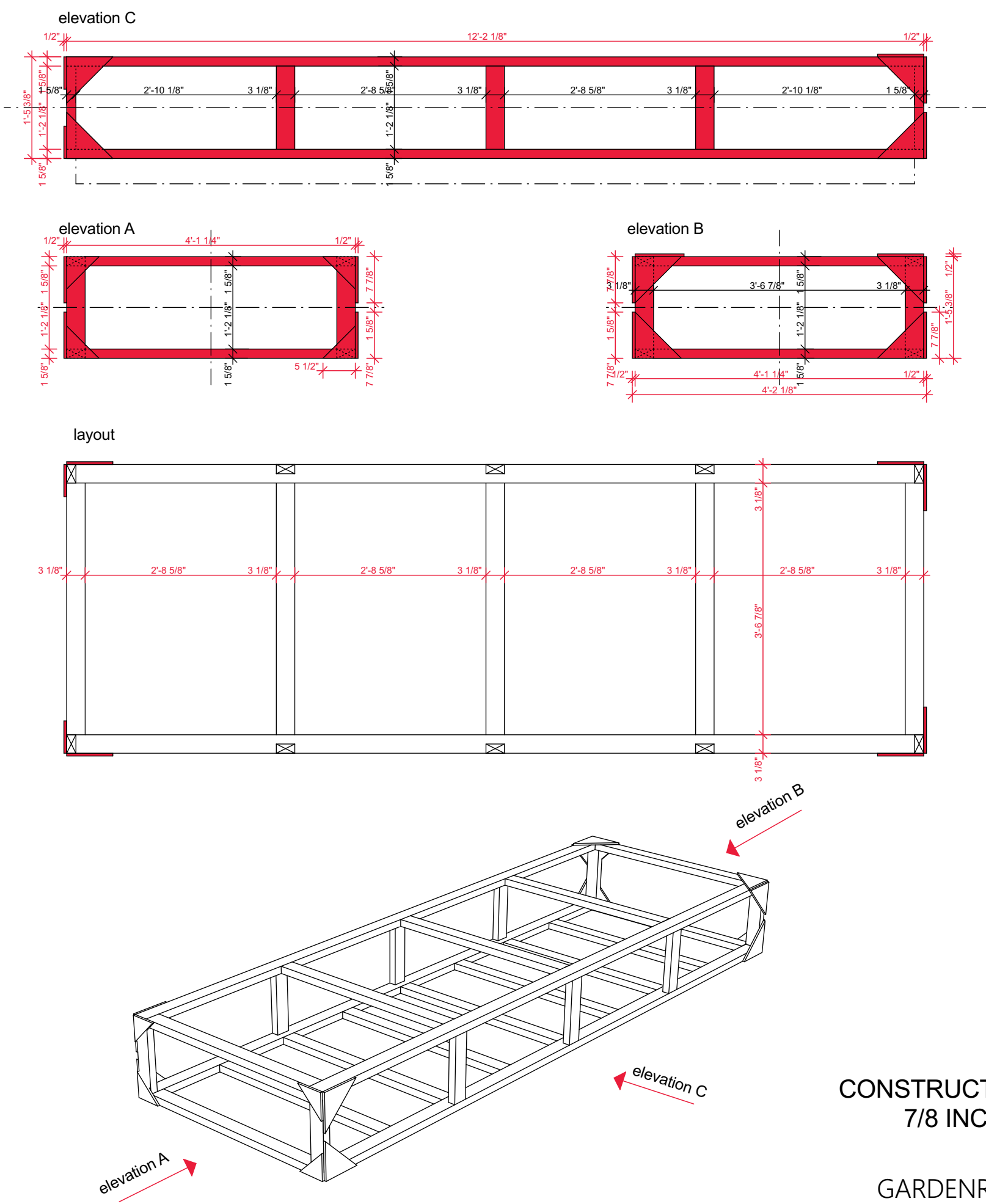

CONSTRUCTION
7/8 INCHES
1:20
GARDENROBE

CONSTRUCTION "9" 1x

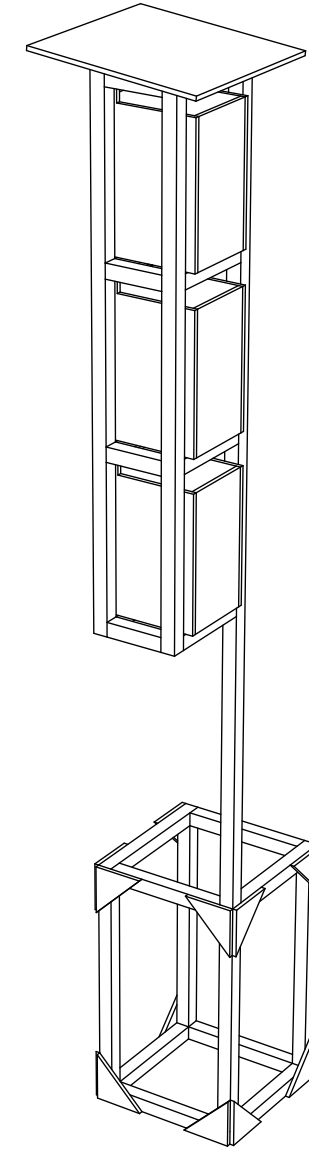
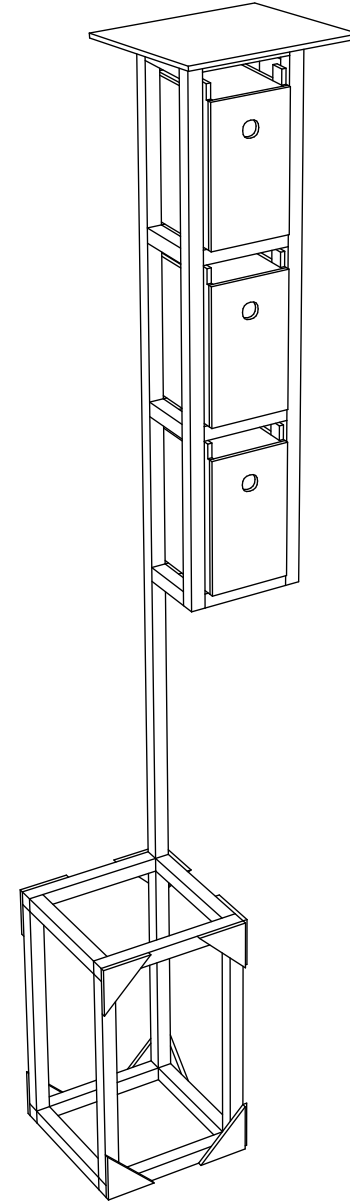
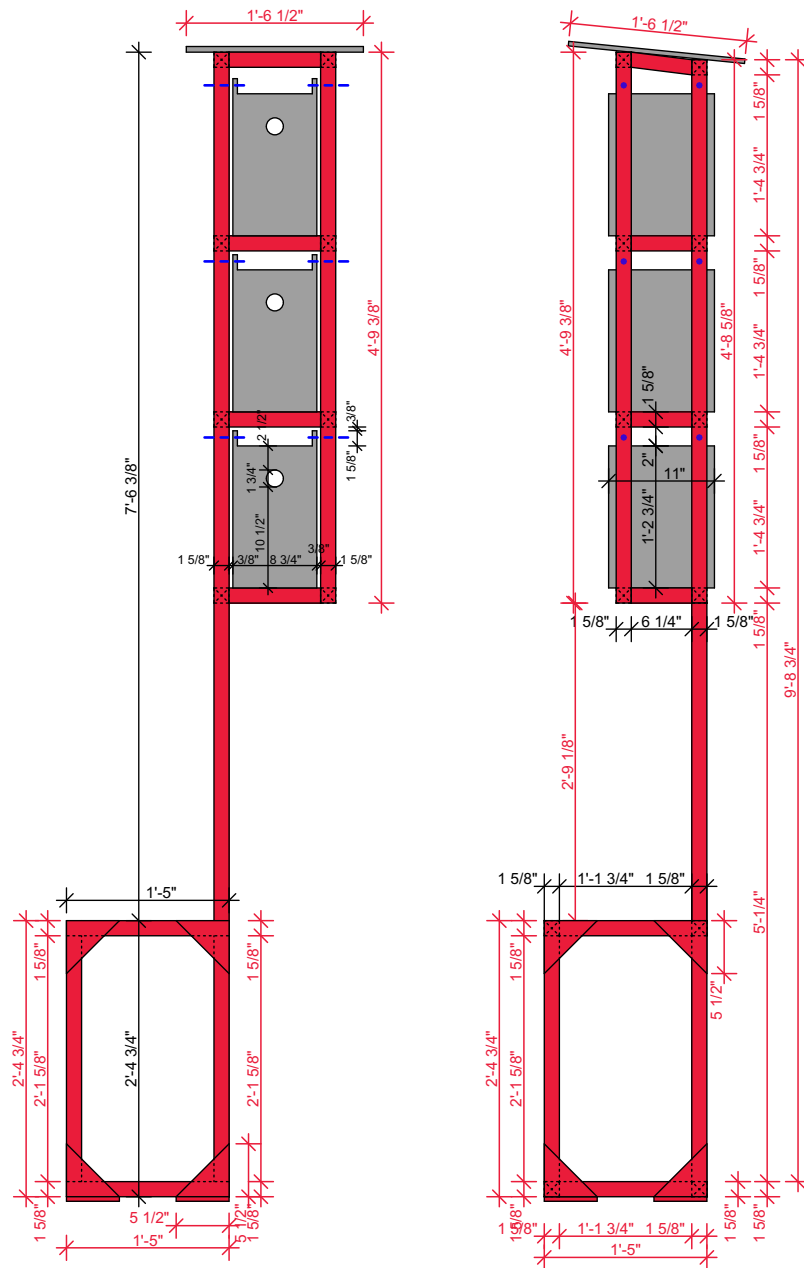

CONSTRUCTION
9 INCHES
1:20
GARDENROBE

CONSTRUCTION "10" 1x

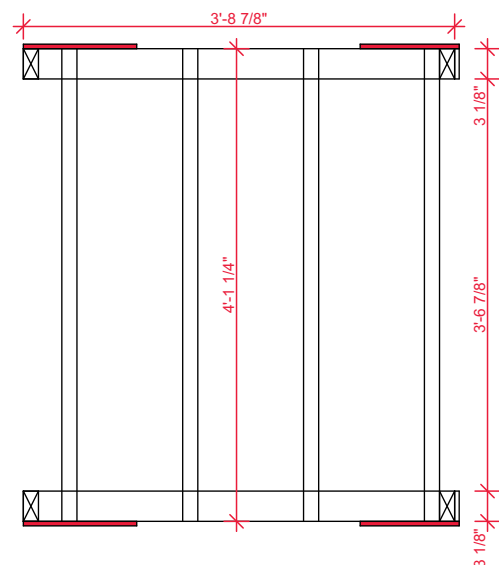
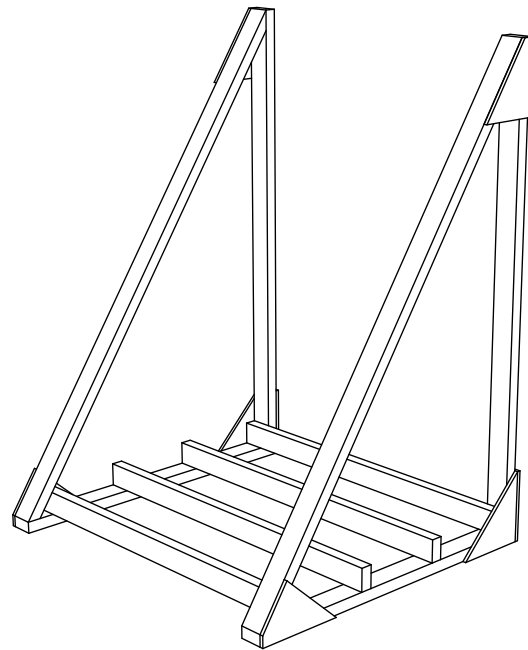
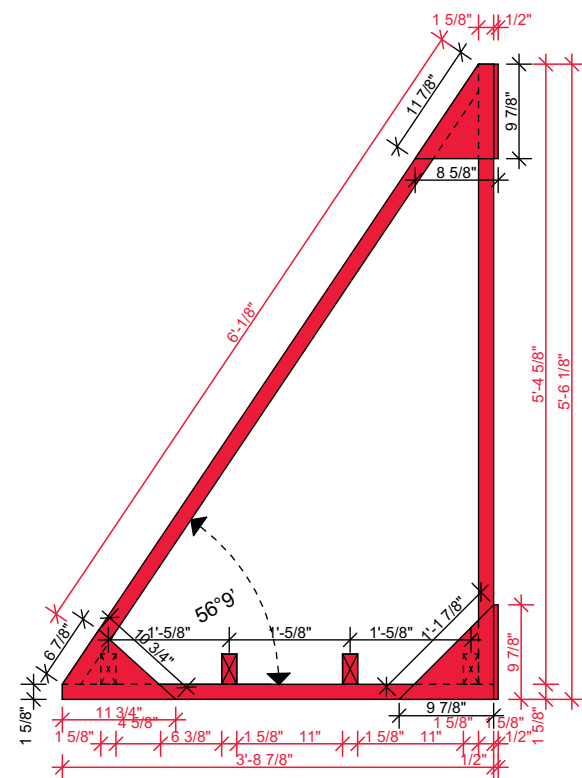

CONSTRUCTION "11" 6x

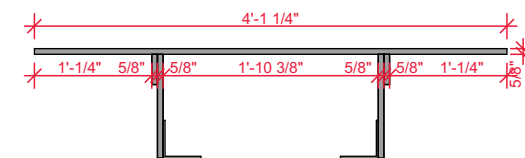
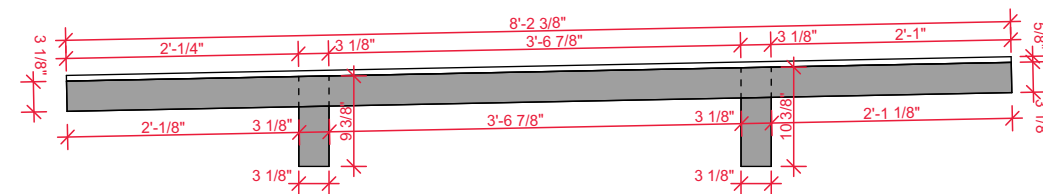
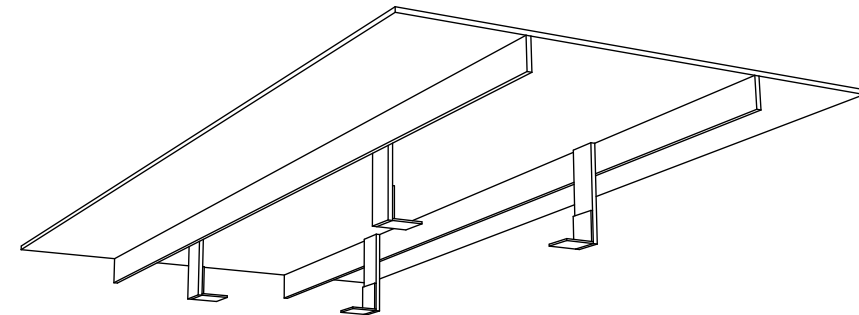

CONSTRUCTION
10/11 INCHES
1:20
GARDENROBE

OBJECT "A" 2x

GENERAL RULES FOR OBJECTS:

- objects are made of black board 1/2" / 12mm thick, red doors are made of board 15mm / 3/8" thick
- the exception is the bottom made of 13/8" / 5mm thick board - for large objects like "1"
- large objects, which is especially true for object "1", will have a supporting cage made of beams in the corners, the external dimensions are binding.
- the view side of the object is always the side with the door and there will be no edge joints on this side i.e. the front panel with the door will go from top to bottom and edge to edge
- for objects, I only give the external dimensions including the door to edge distances
- doors are generally 2" / 5cm from the edges unless otherwise stated in the drawing
- doors have rounded corners - the radius is 2" / 5cm
- the opening of the door has a radius of 1" / 2.5cm and its centre is 1" / 5cm from the edge of the board
- the colour of the door is red RAL 3002

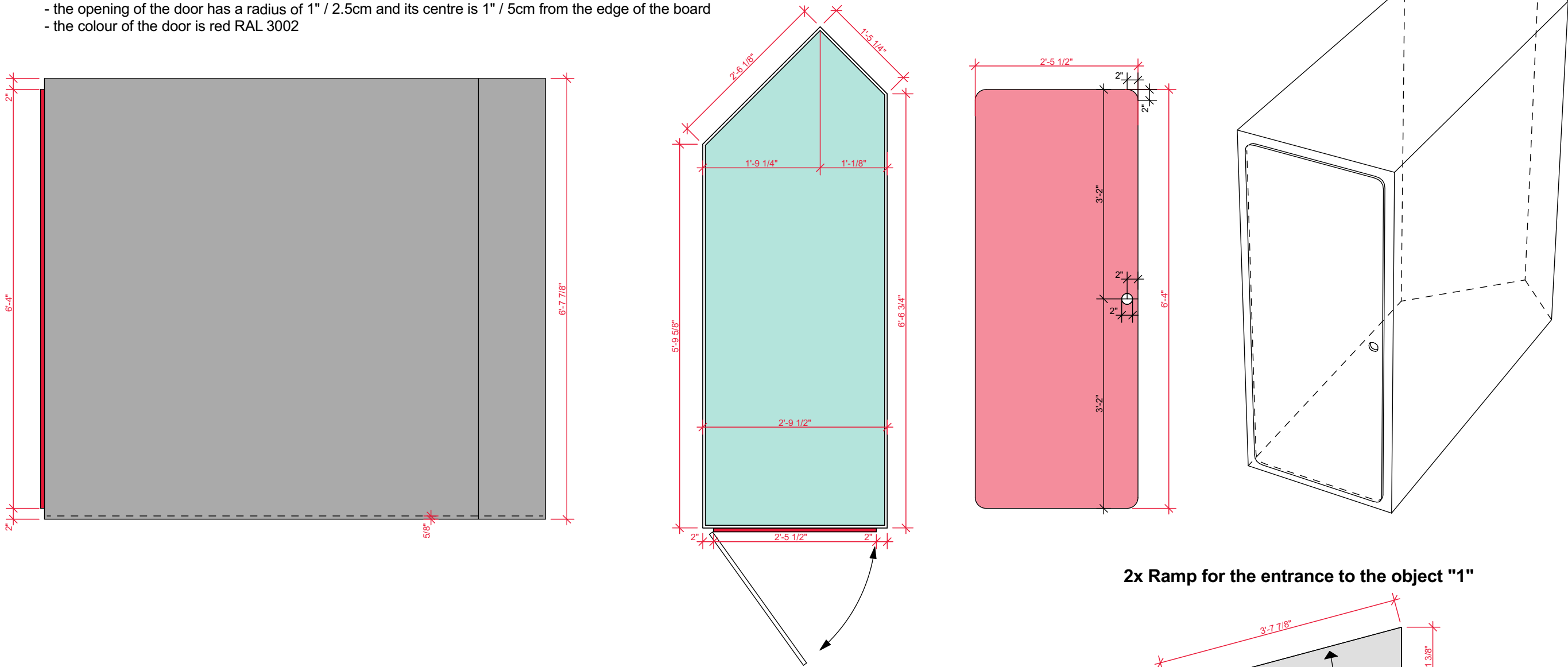

2x Ramp for the entrance to the object "1"

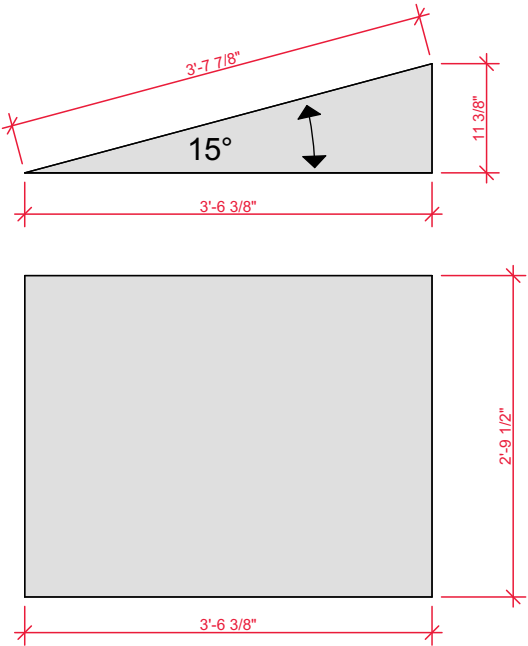

OBJECT A
INCHES
1:20
GARDENROBE

OBJECT "B" 1x

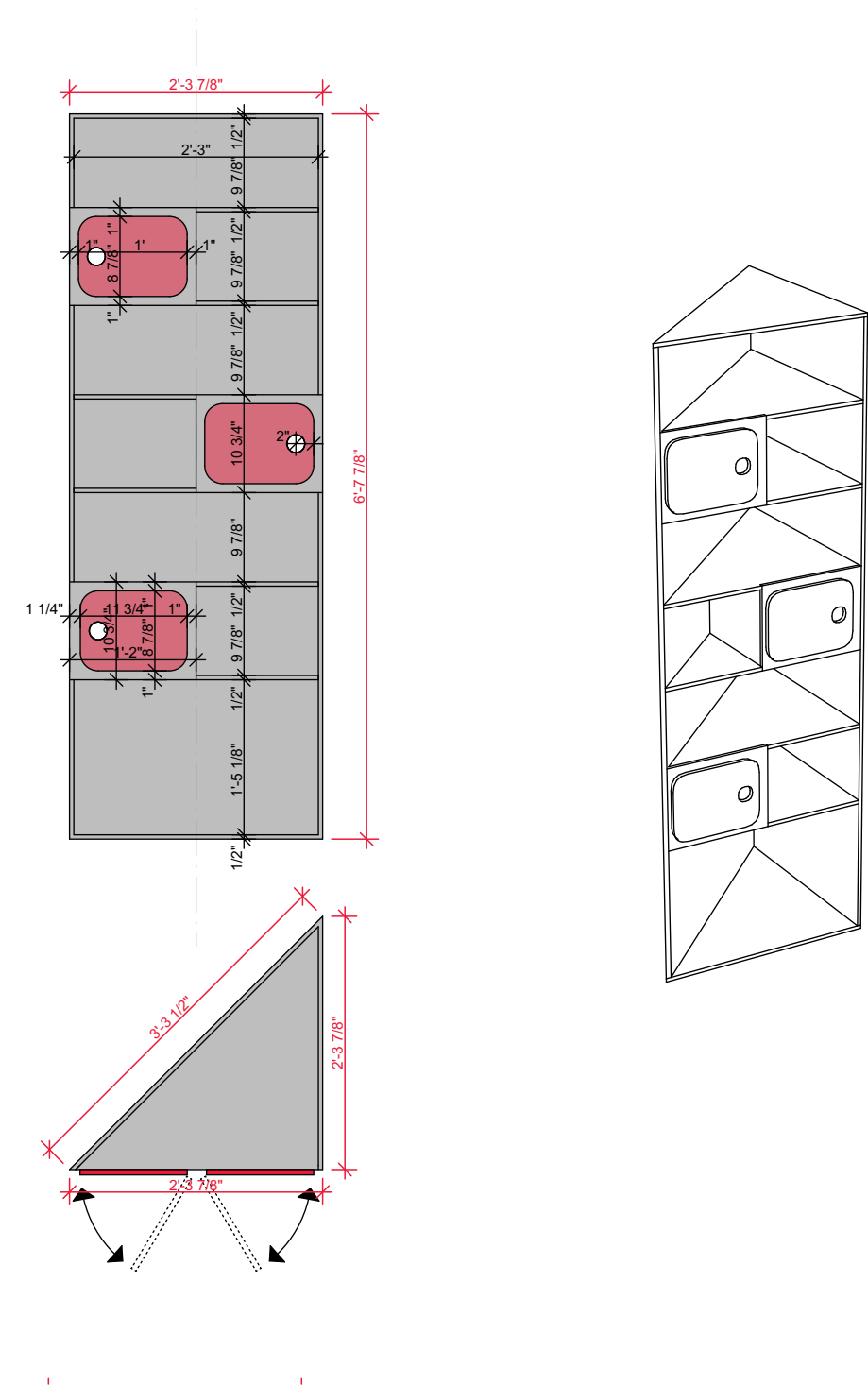

OBJECT "C" 1x

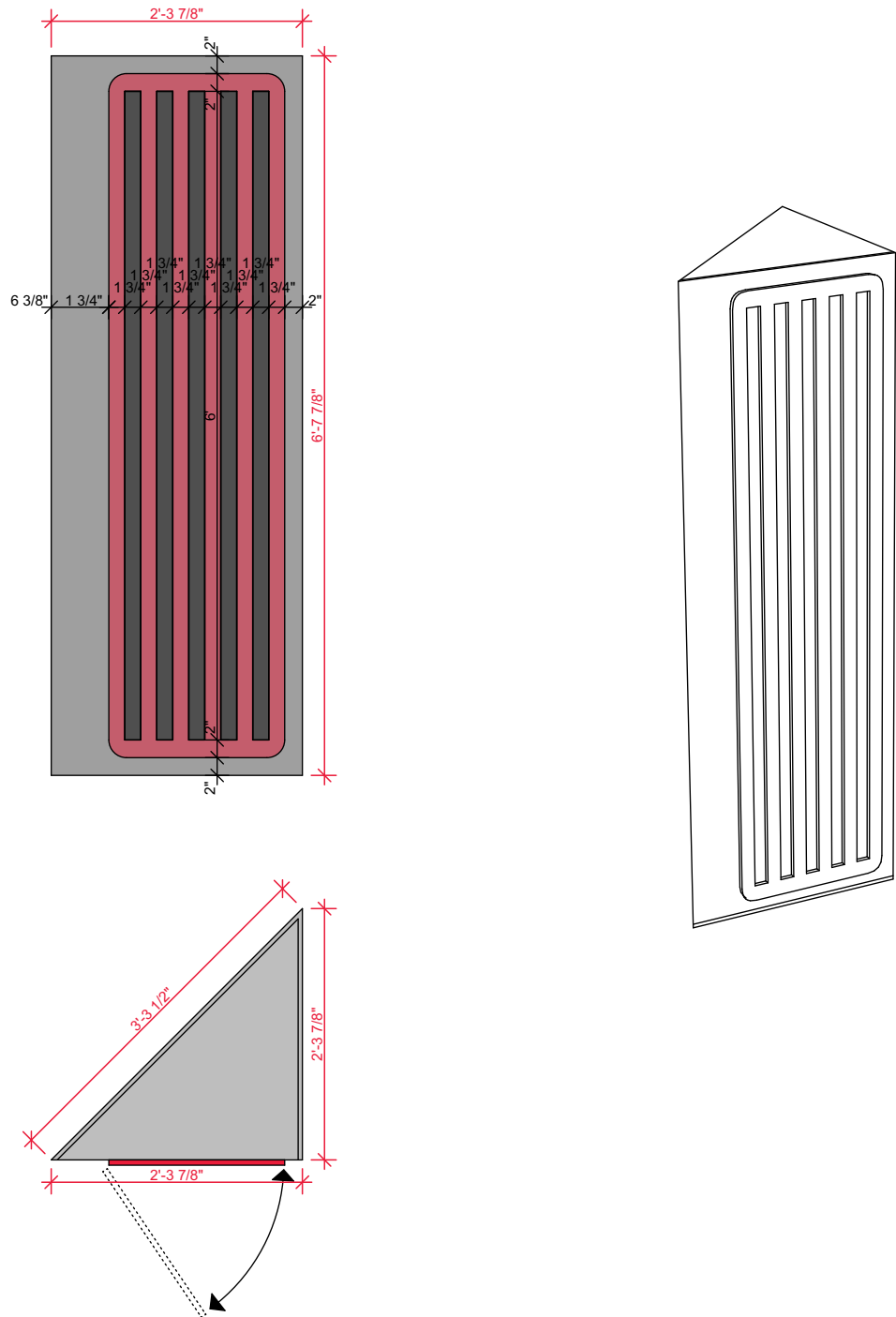

OBJECT "D" 1x

ELEVATION A

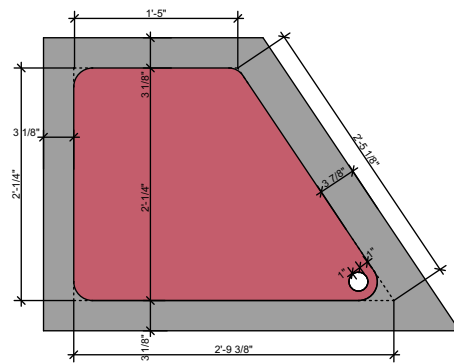

ELEVATION B

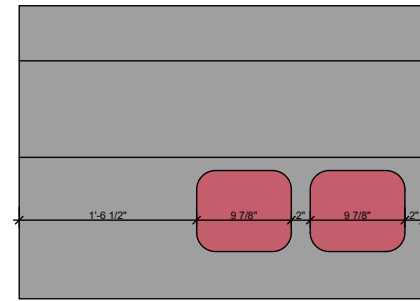

ELEVATION C

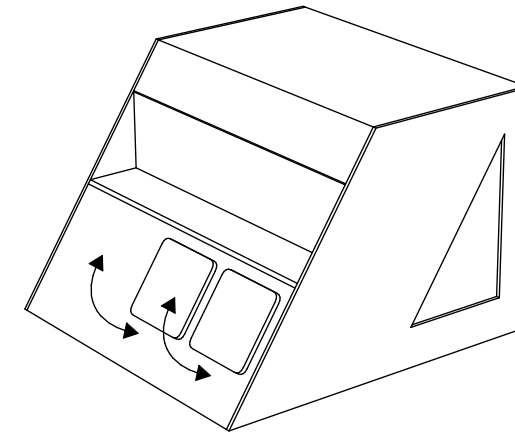
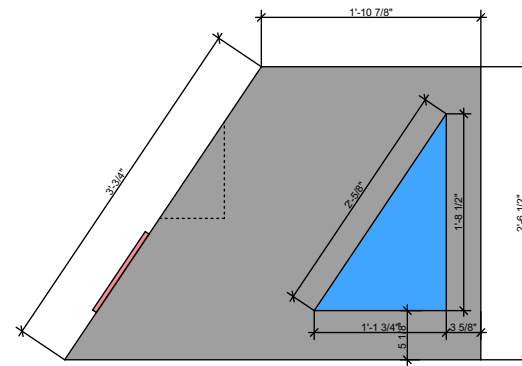

SECTION B

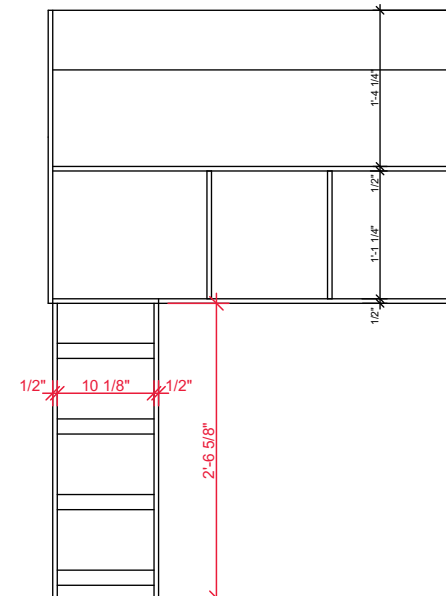

SECTION A

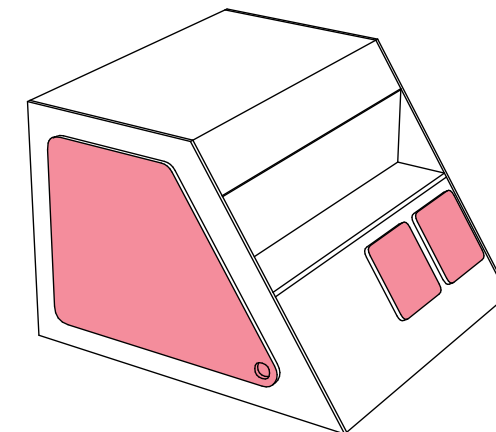
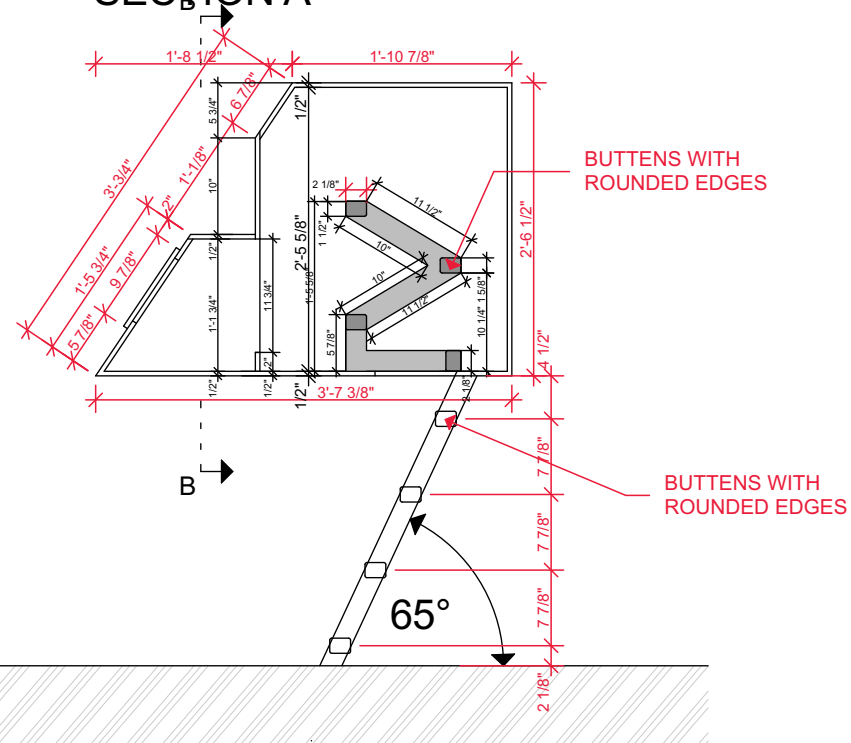

INTERIOR

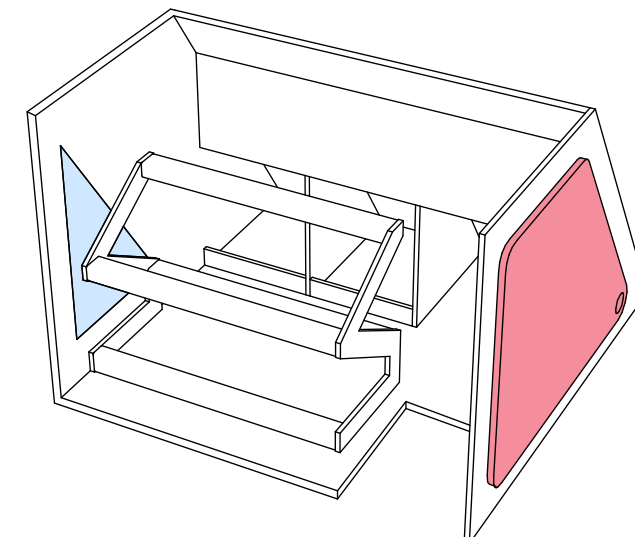
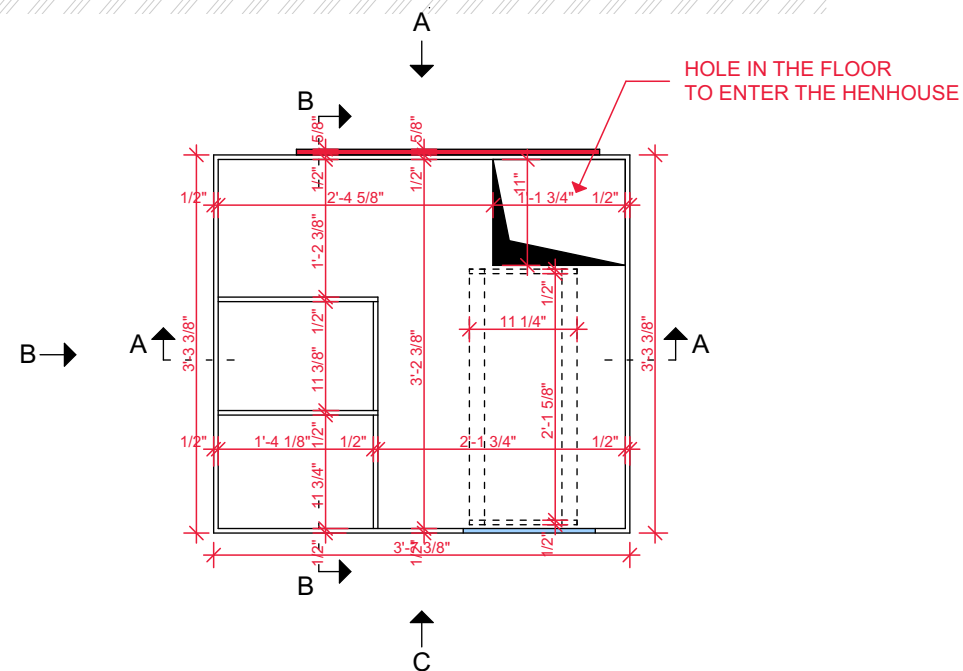
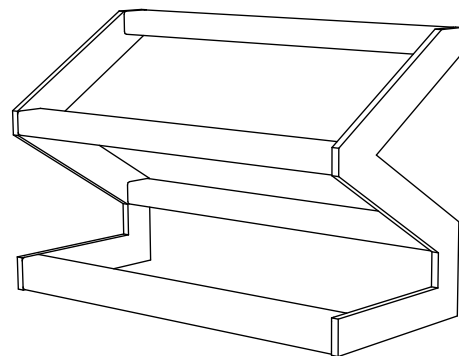

OBJECT D
INCHES
1:20
GARDENROBE

OBJECT "E" 1x

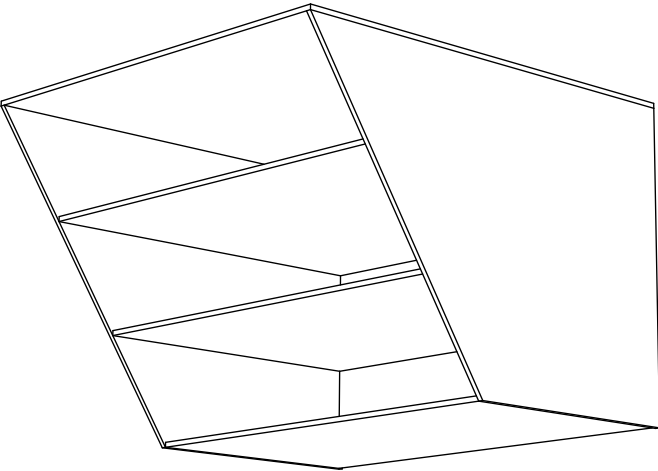
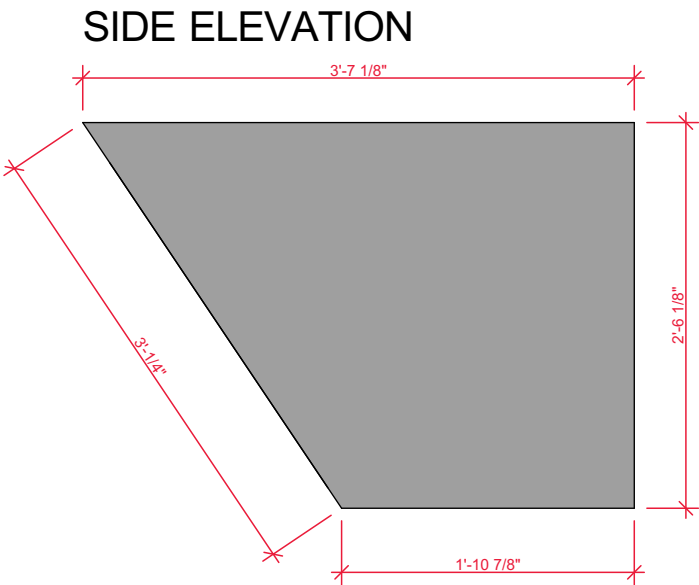
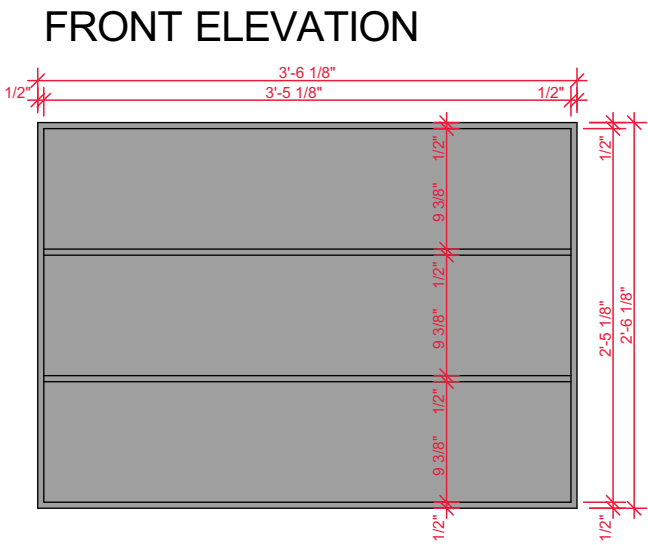

OBJECT "F" 2x

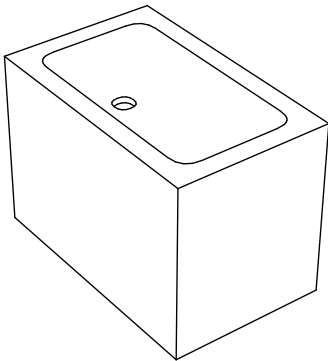
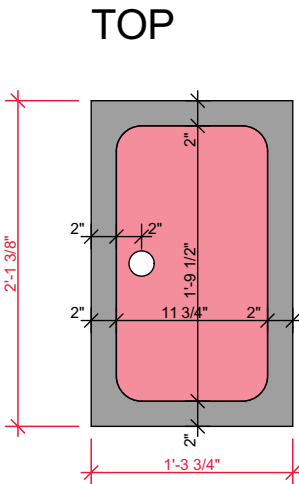
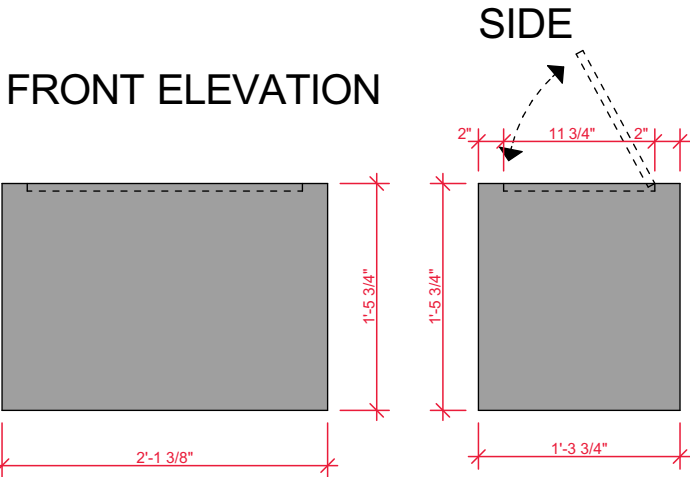

OBJECT "G" 1x

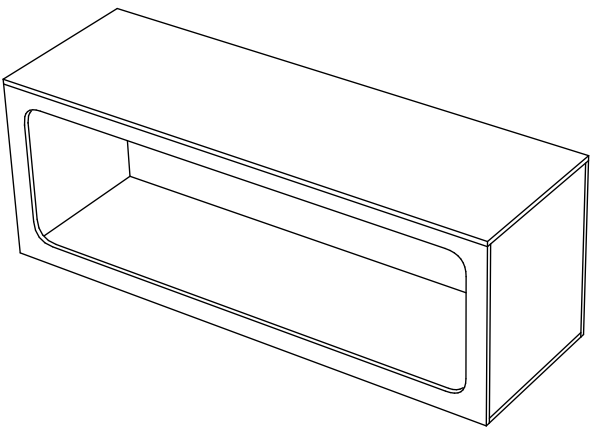
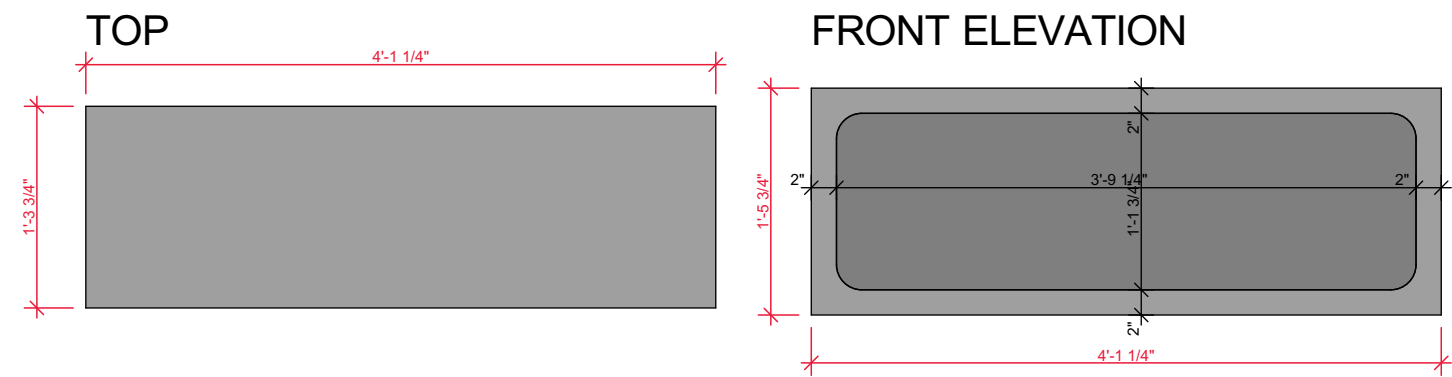

OBJECT "H" 1x

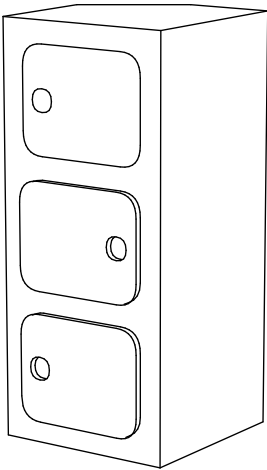
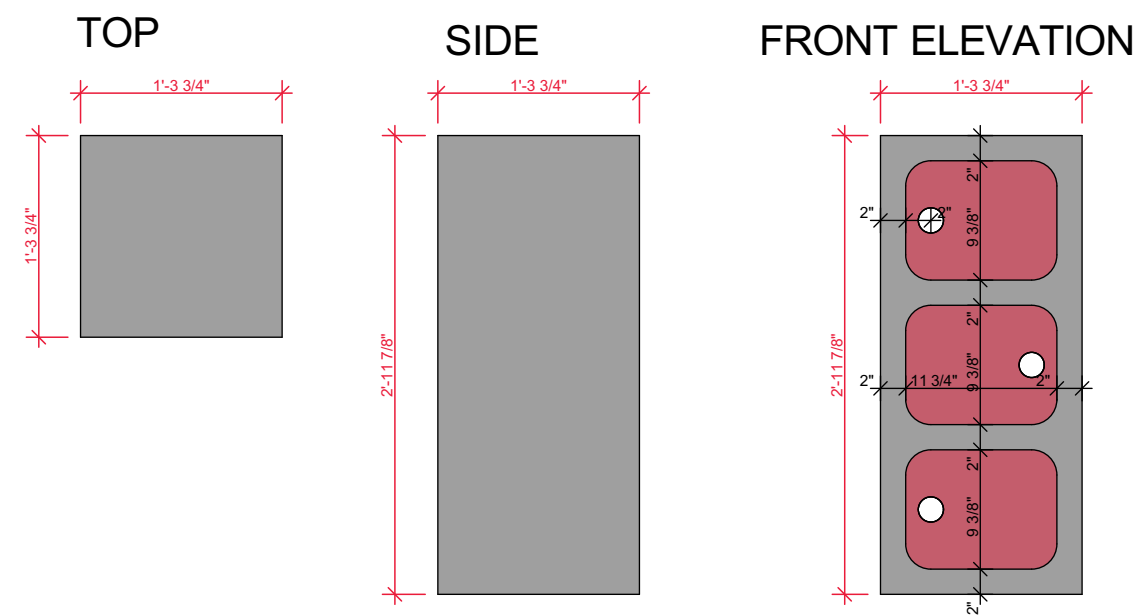

OBJECT "CH" 1x

FRONT ELEVATION

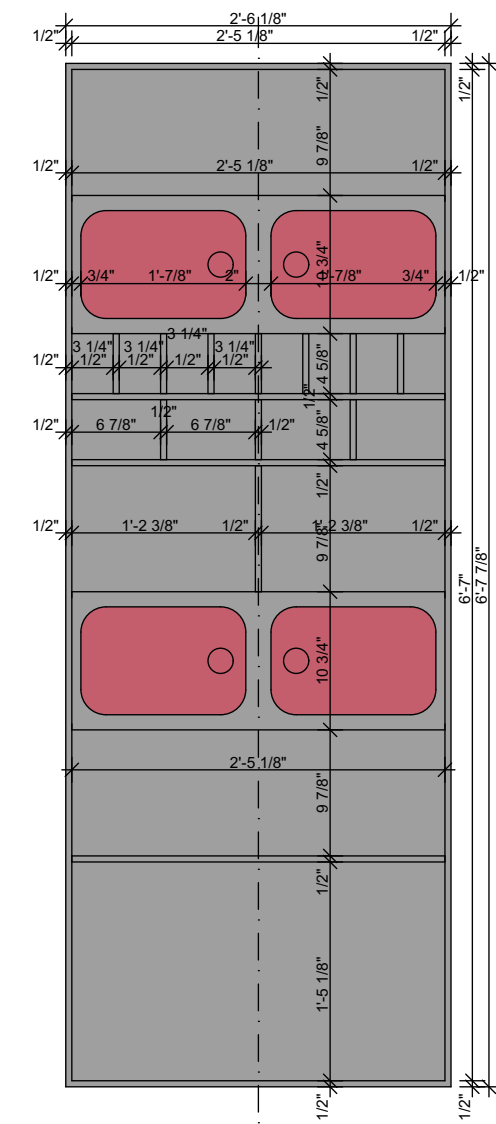

LAYOUT

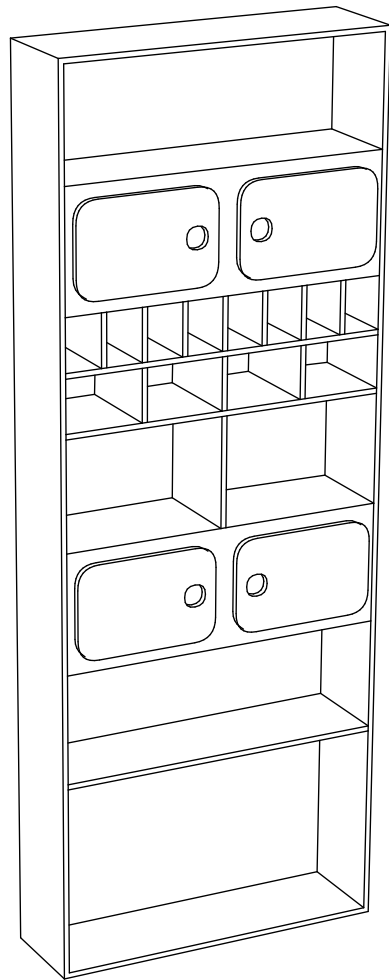
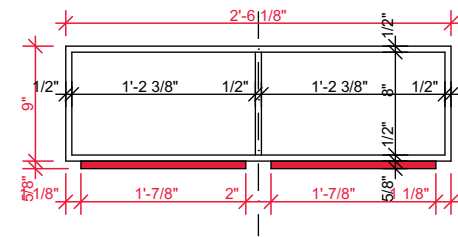

OBJECT "I" 1x

FRONT ELEVATION

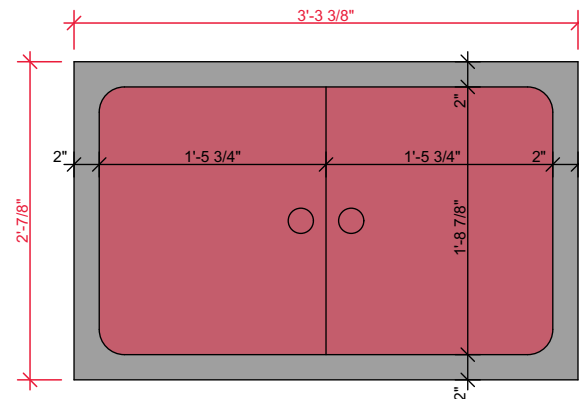

REAR ELEVATION

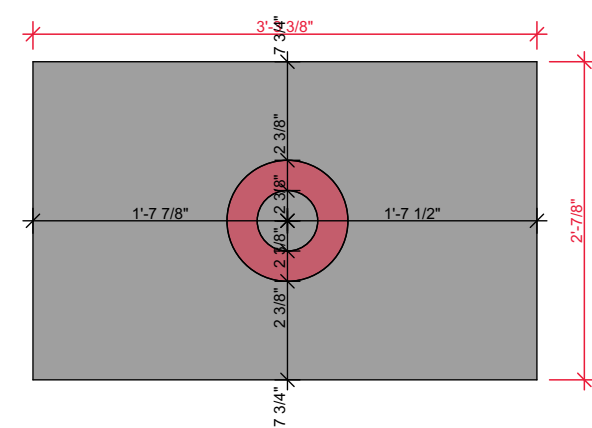

FRONT ELEVATION

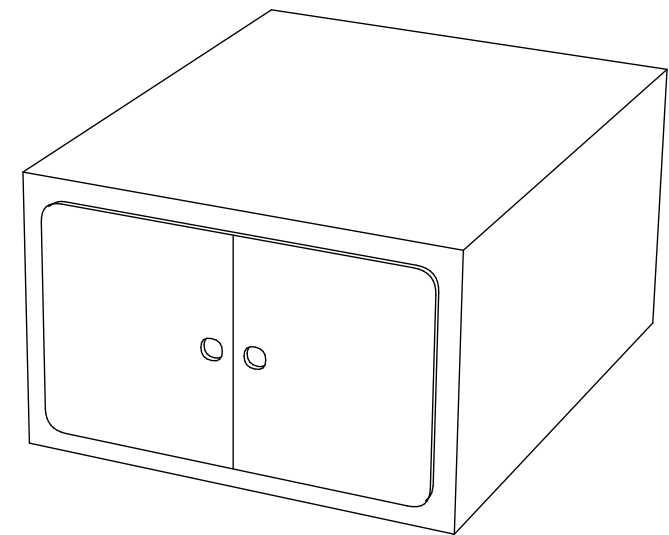
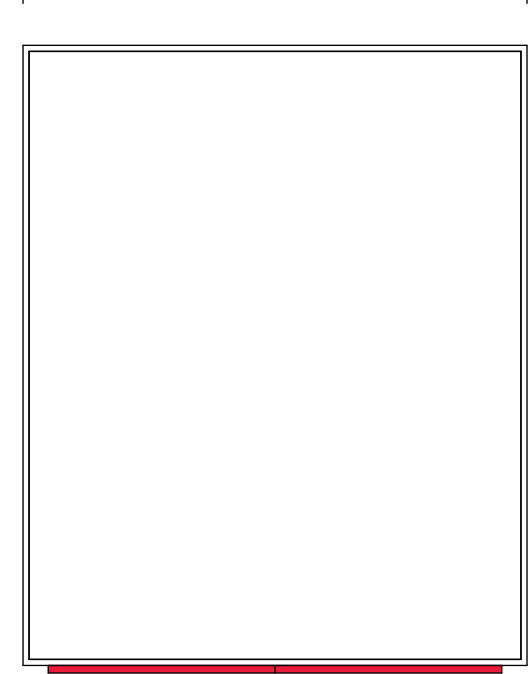

OBJECT "J" 2x

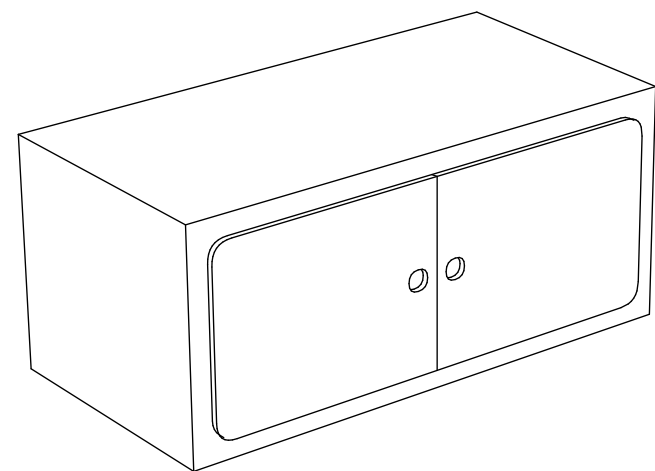
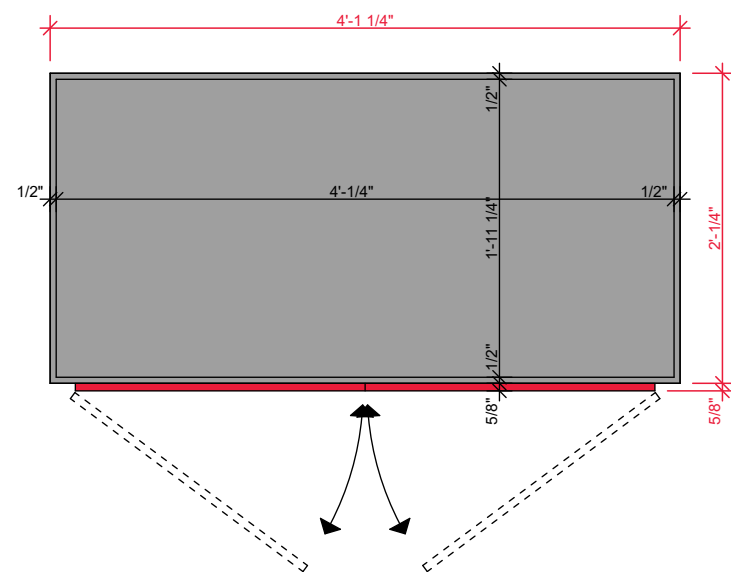
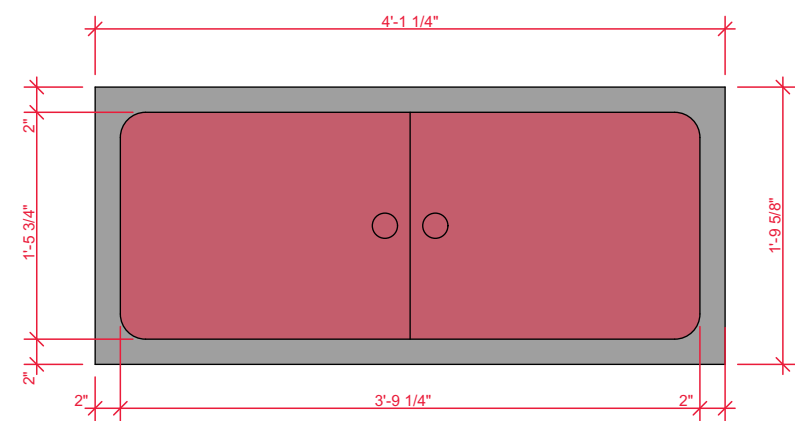

OBJECT "K" 1x

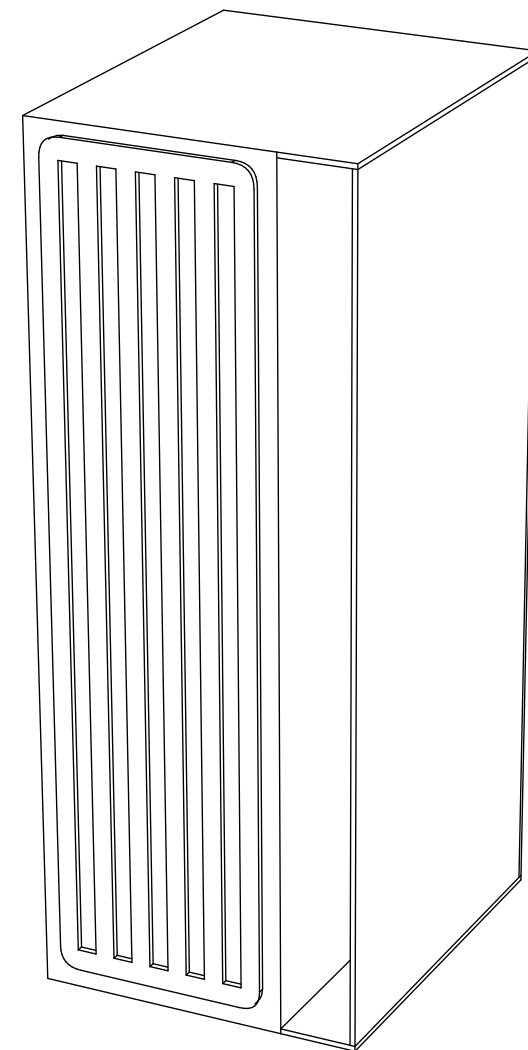
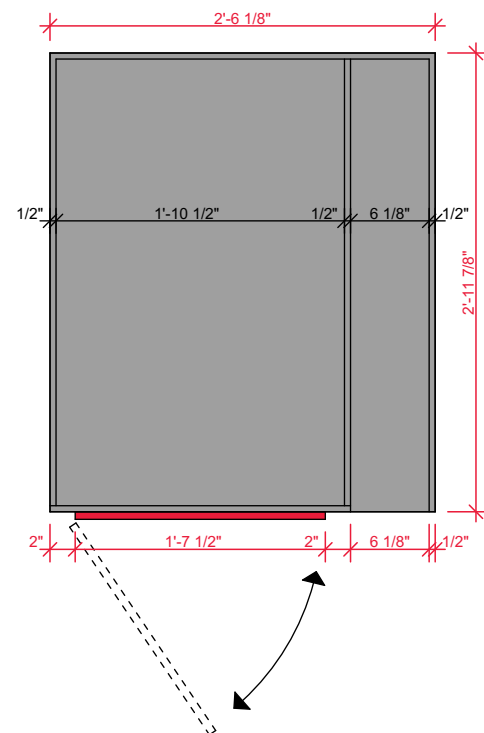
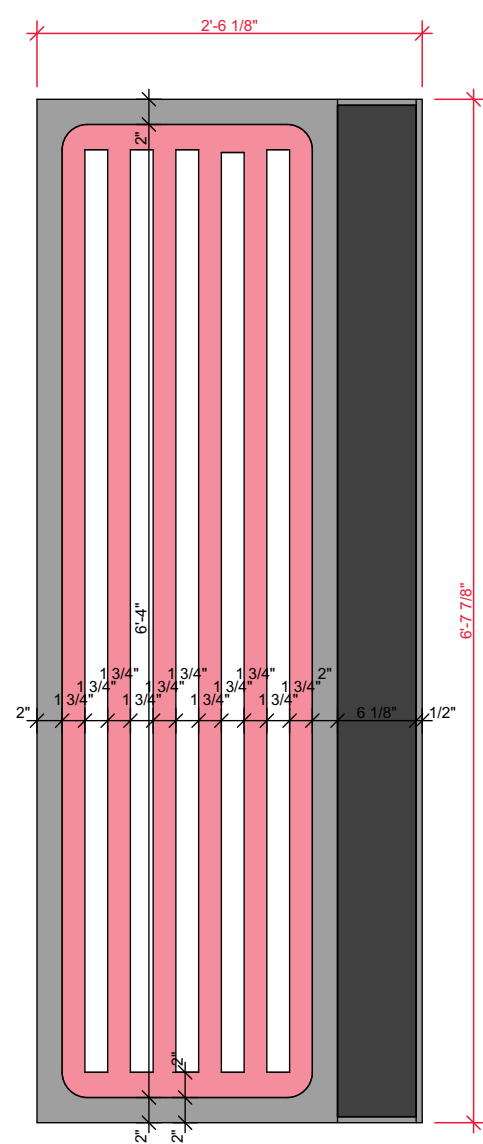

OBJECT J/K
INCHES
1:15
GARDENROBE

OBJECT "L" 4x

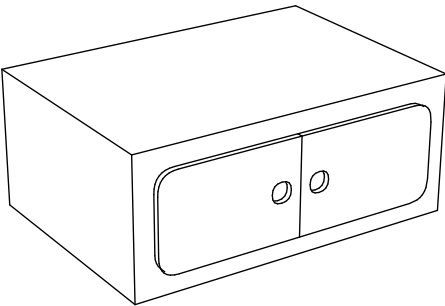
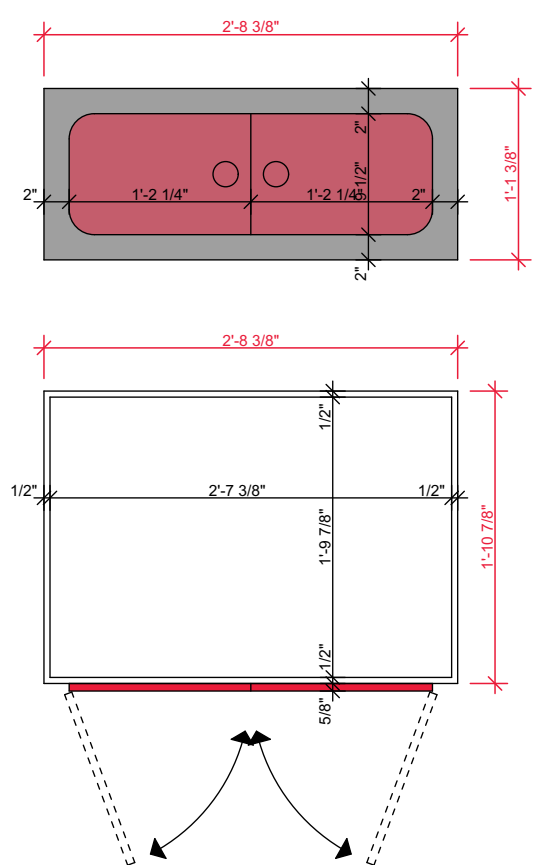

OBJECT "M" 1x

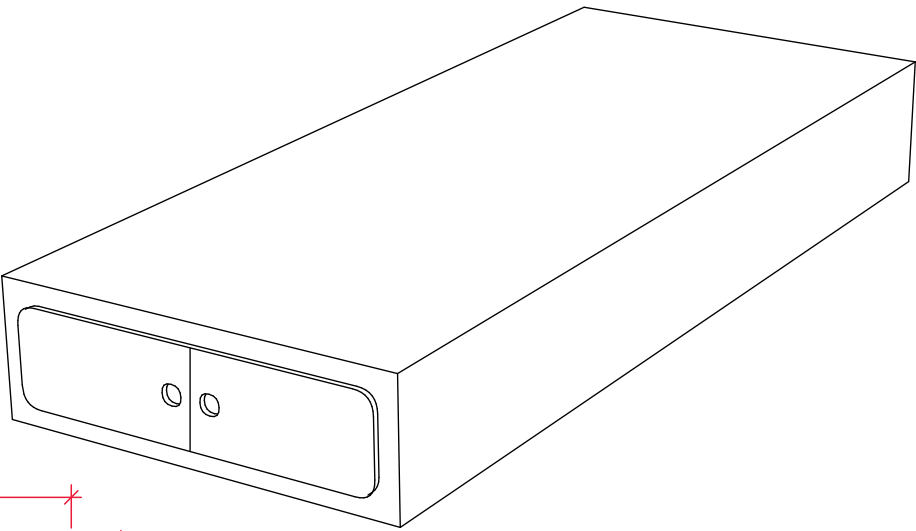
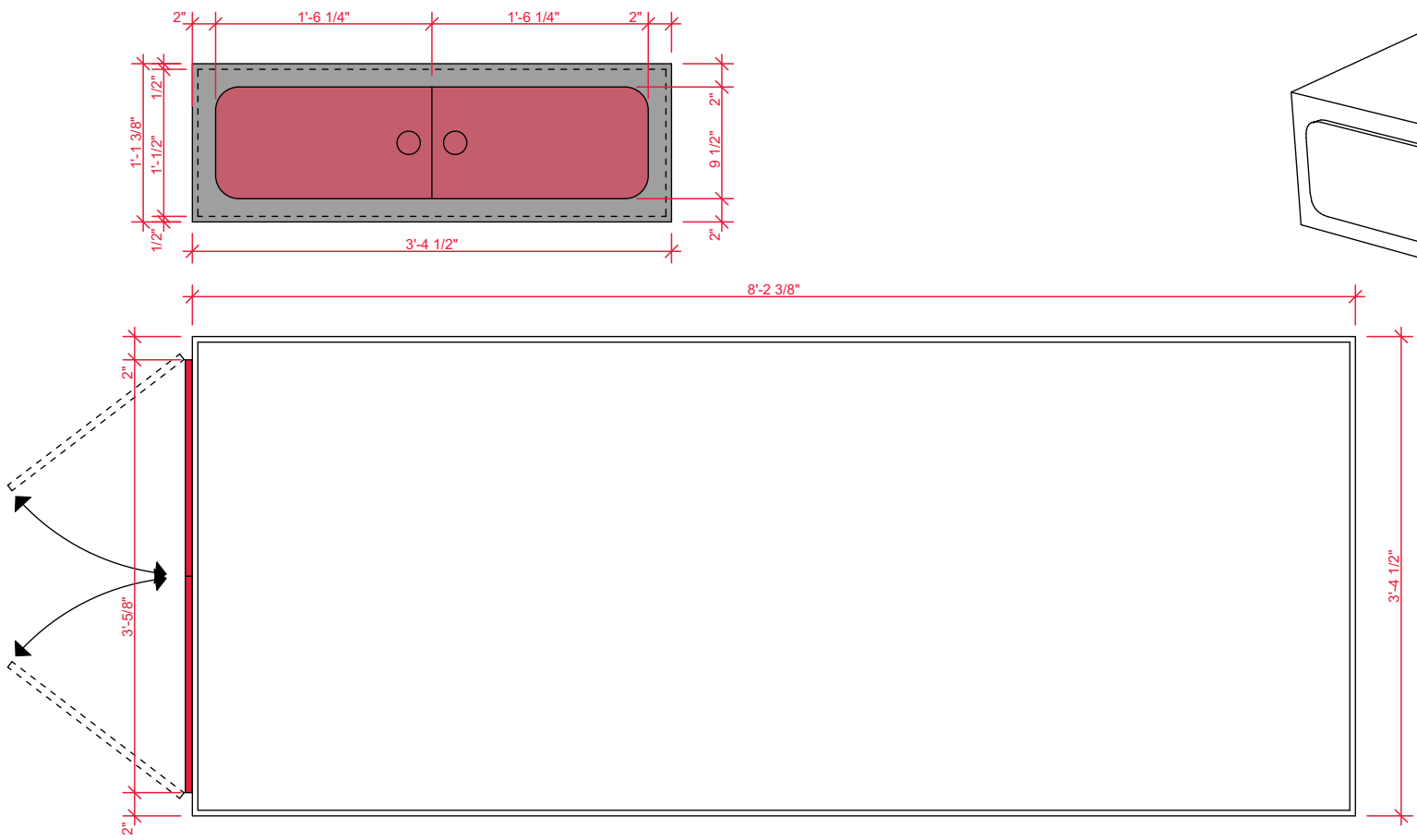

OBJECT L/M
INCHES
1:15
GARDENROBE

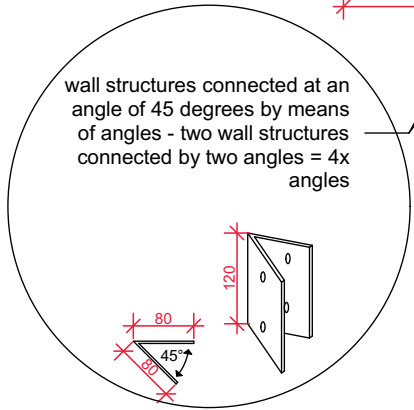
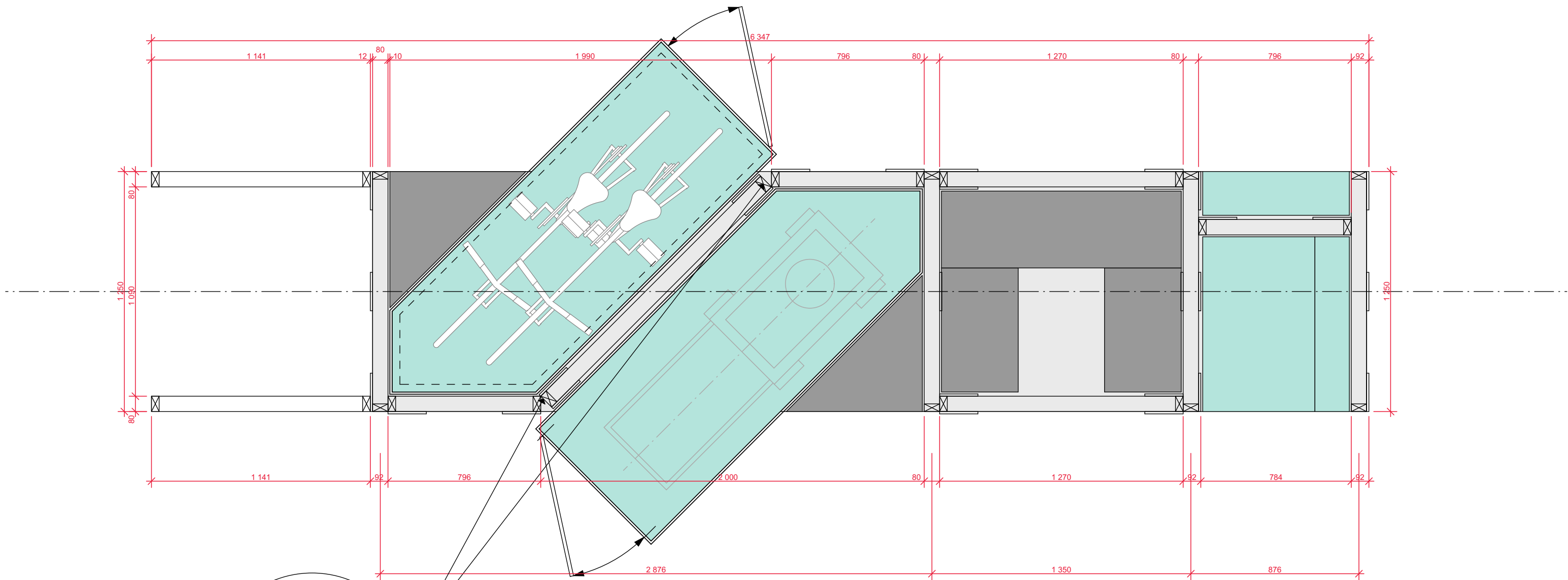

LAYOUT METRIC
1:20, 1:10
GARDENROBE

SCHEDULE OF 8mm BOLTS PLACEMENT WHICH CONNECT THE "CONSTRUCTIONS",
INTO WHICH THE "OBJECTS" WILL BE INSERTED

BOLT→ WASHER→ CONSTRUCTION→ WASHER→ NUT

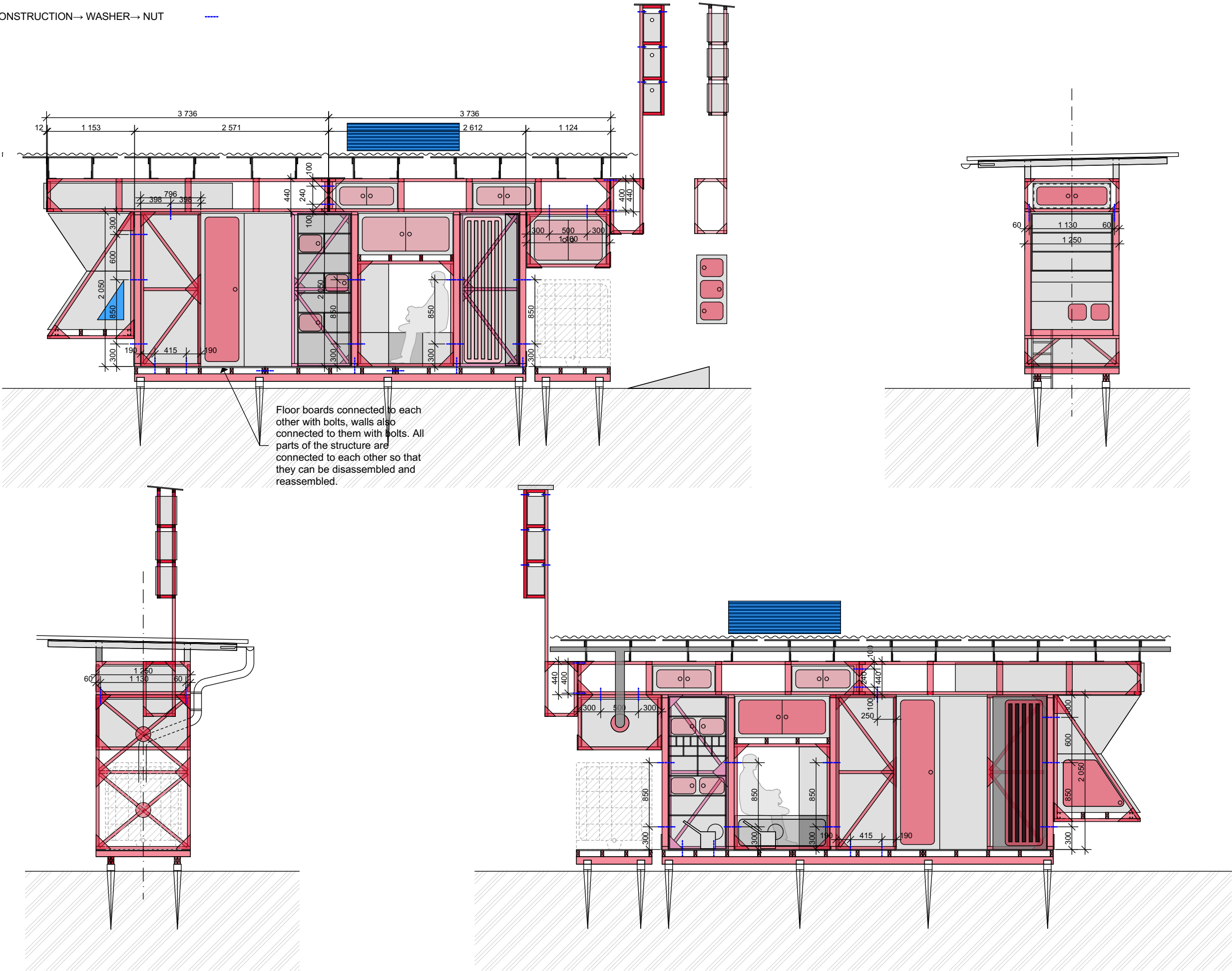

ELEVATIONS
METRIC
1:50
GARDENROBE

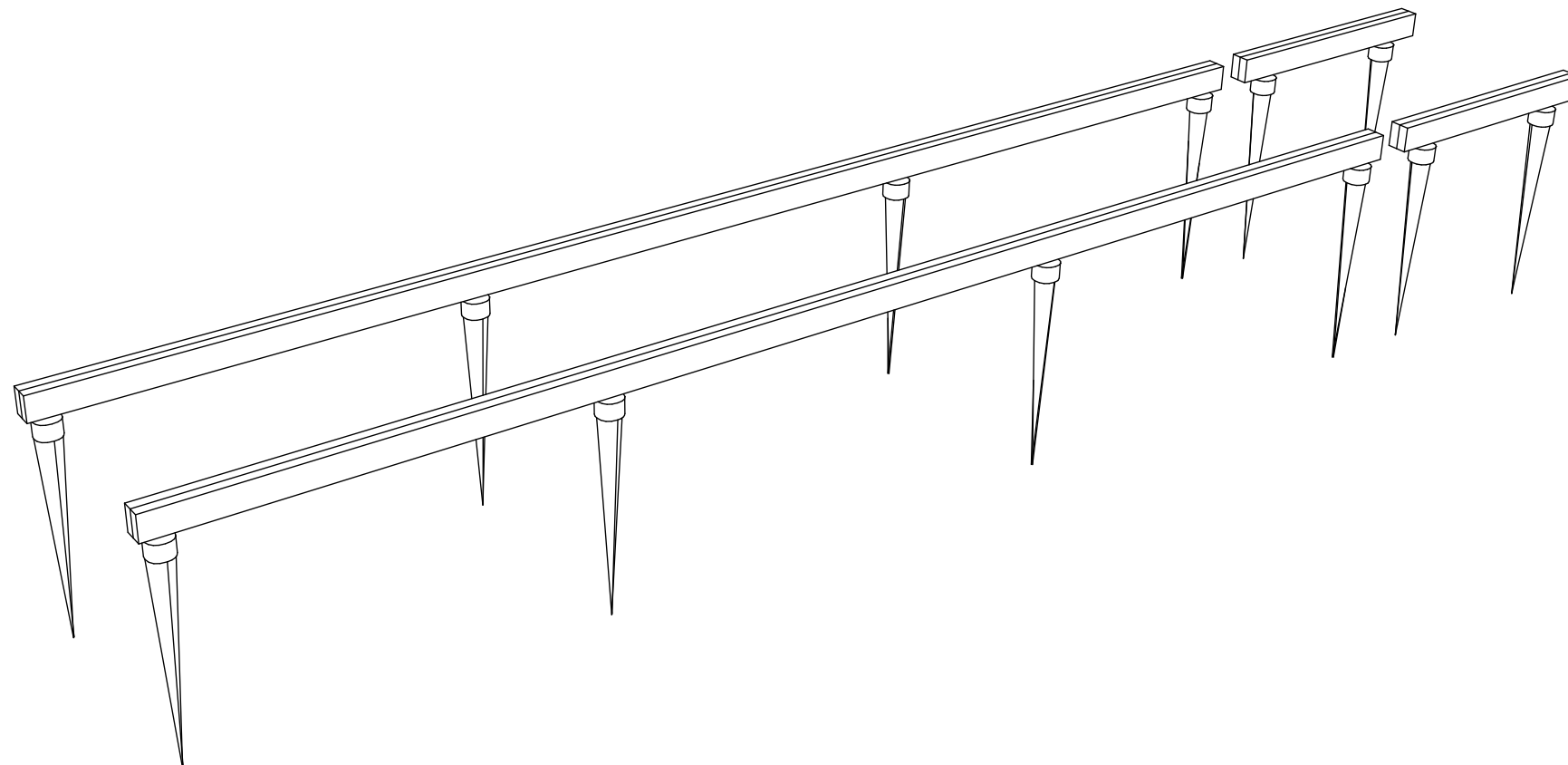
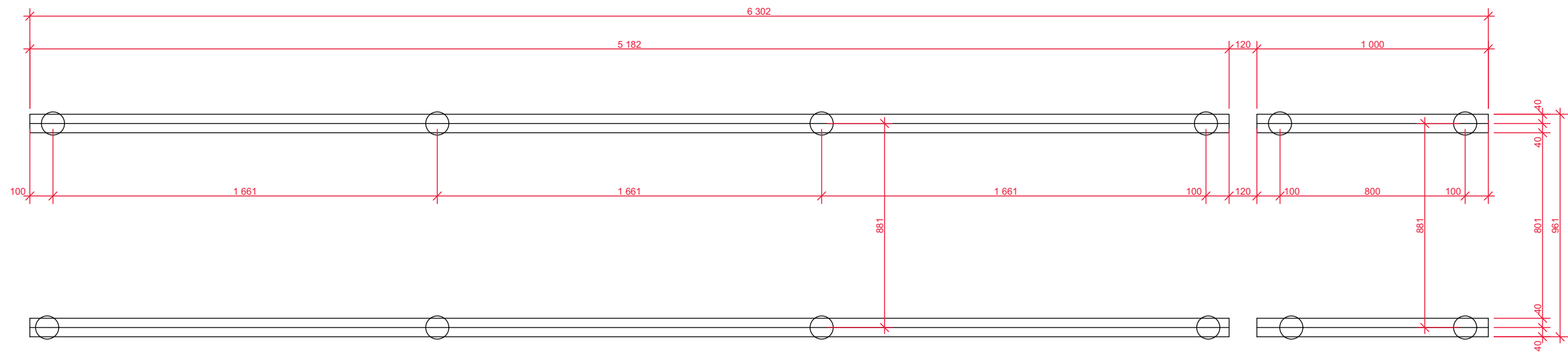

SKID
FOUNDATION
METRIC
1:20
GARDENROBE

CONSTRUCTION "1" 3x a CONSTRUCTION "2" 1x CONSTRUCTION "3" 4x

GENERAL RULES FOR CONSTRUCTION:

- the colour of the beam parts of the structures is red RAL 3002
- all panels, including the bracing triangles, remain black
- the structures are oversized so that the object has 1 cm / 3/8" of space around it after insertion (so there will be a 2cm / 3/4" gap above the object when it is placed on the wall)
- the structures will be connected by bolts with a nut
- where the bolt head could interfere with the insertion of the object, it will be recessed
- the individual objects will not be fixed to the cage, they will be removable

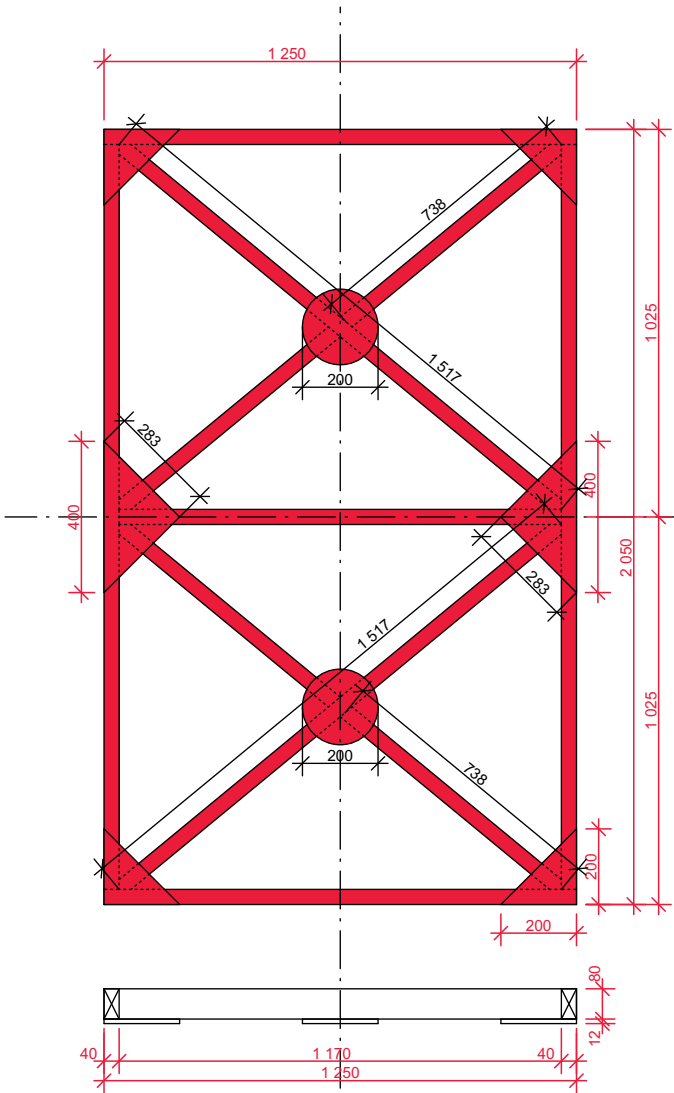
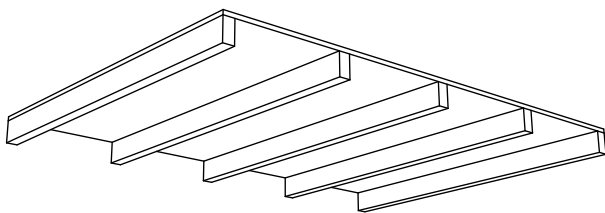
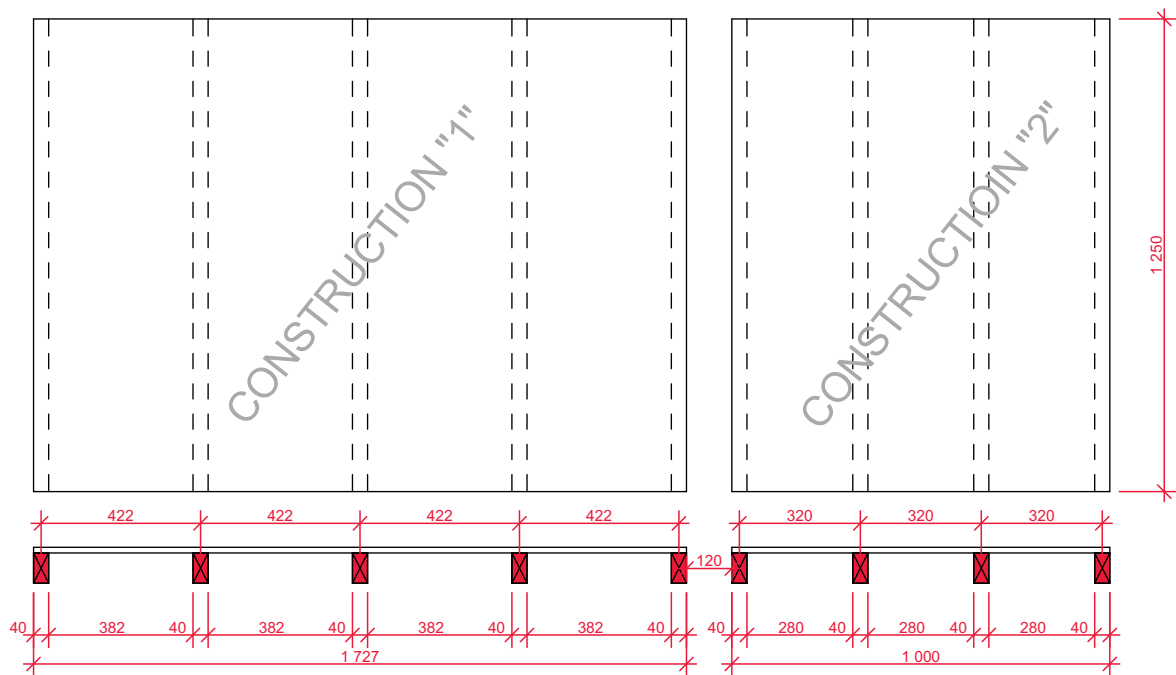

"a" and "b" are the same, "b" has no corner plywood, "c" has round plywood on the other side. See floor plan

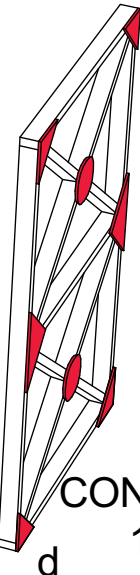
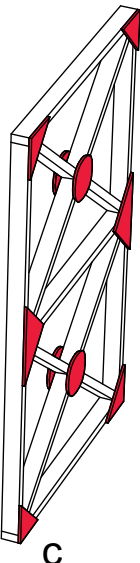
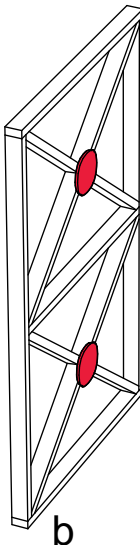
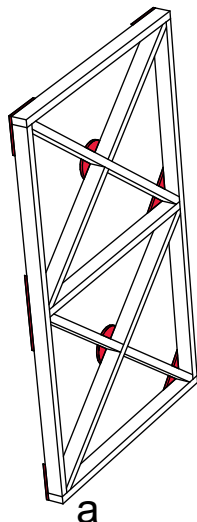

CONSTRUCTION
1/2/3 METRIC
1:20
GARDENROBE

CONSTRUCTION "4" 3x

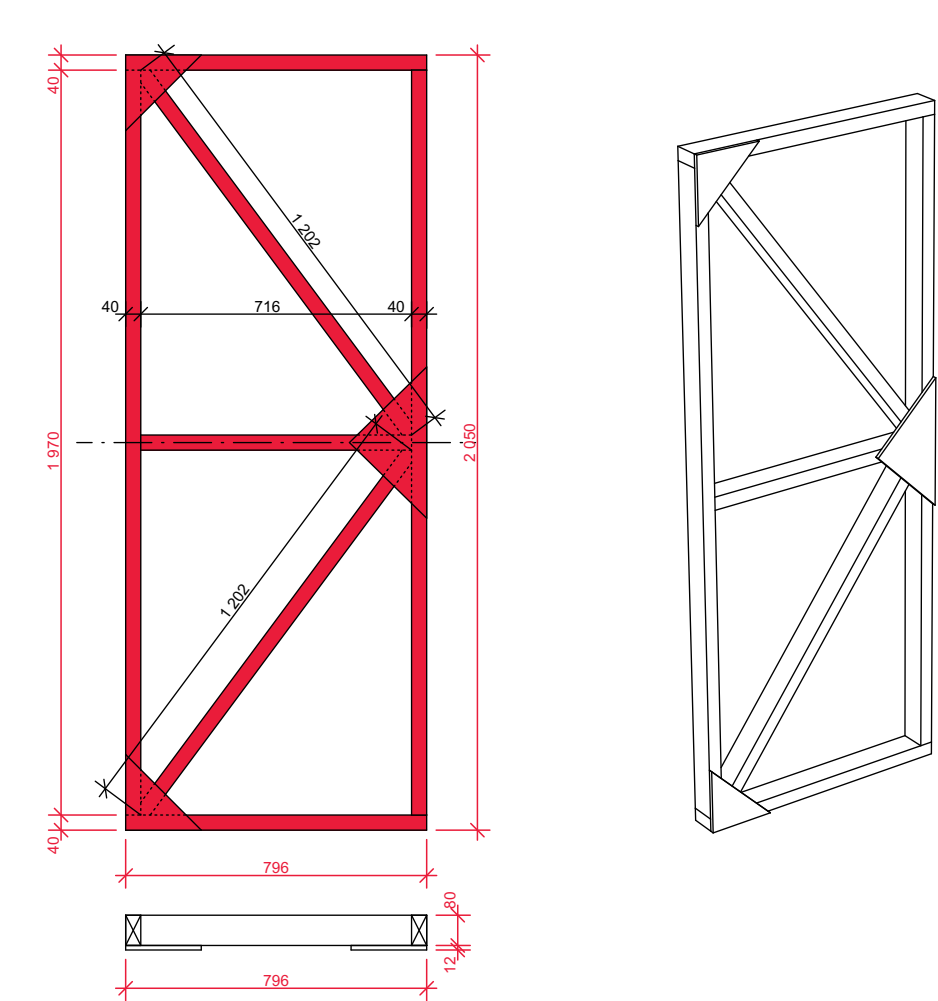

CONSTRUCTION "5" 1x

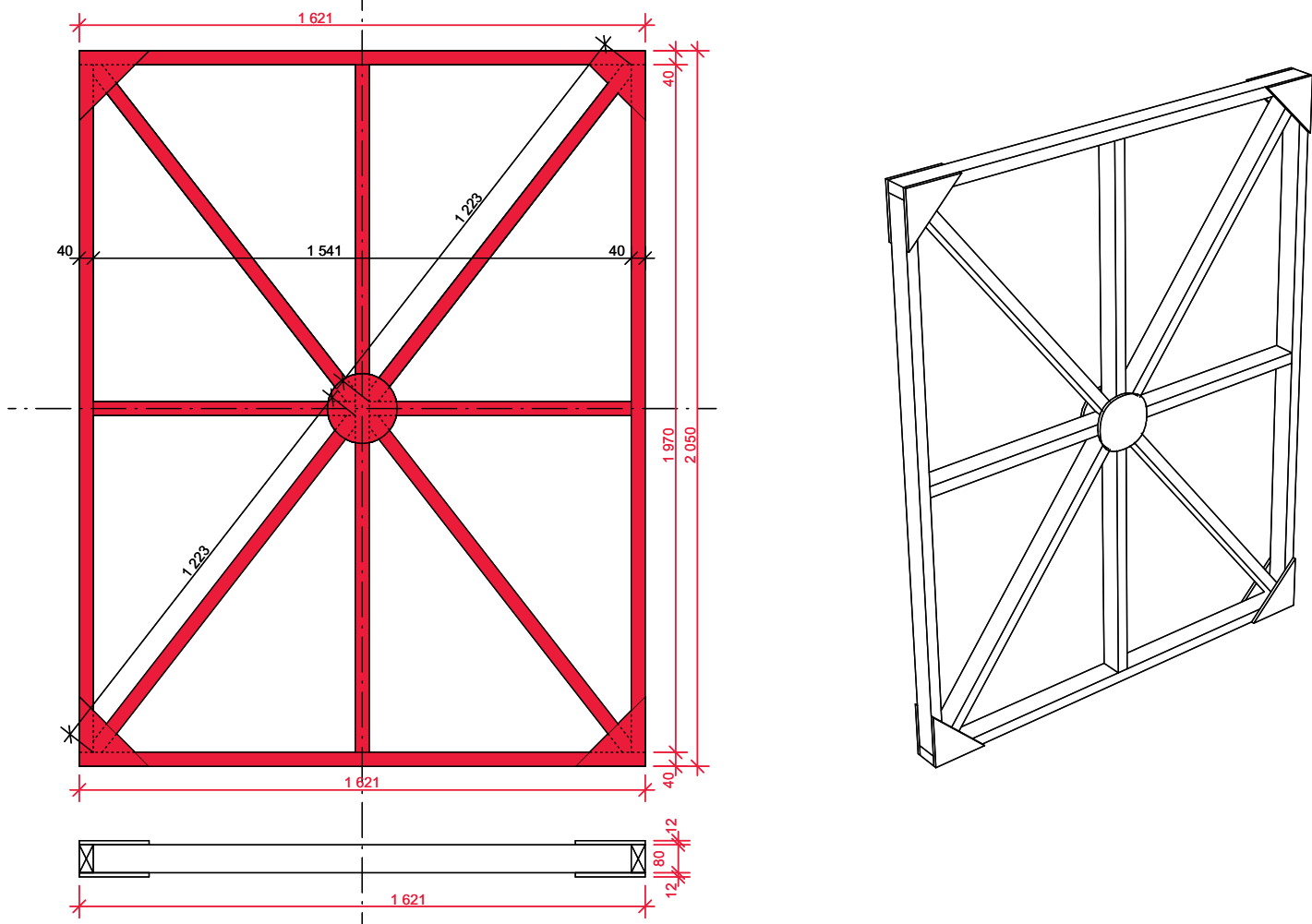

CONSTRUCTION "6" 2x

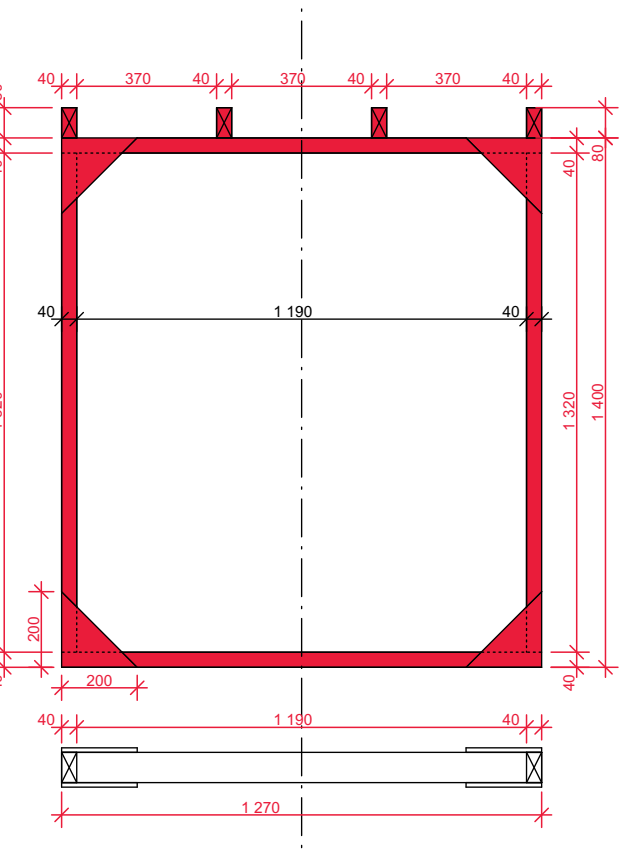

2x

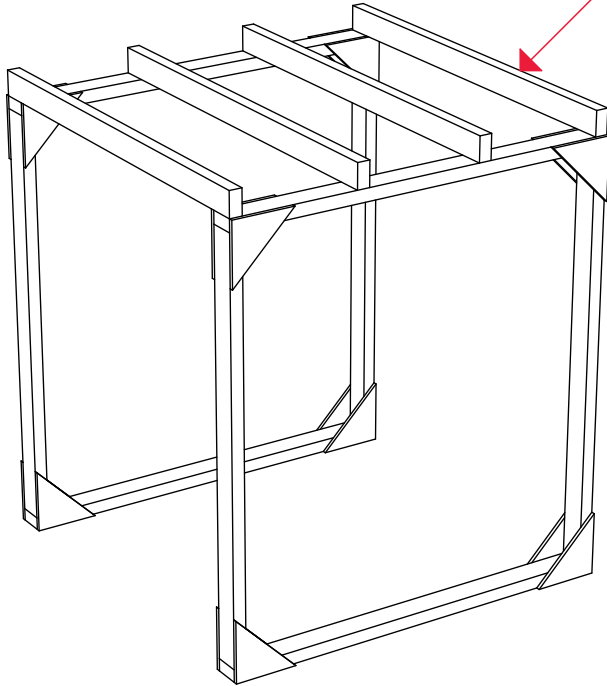
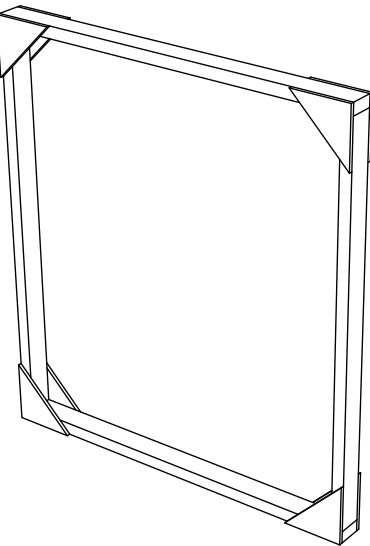

CONSTRUCTION
4/5/6 METRIC
1:20
GARDENROBE

CONSTRUCTION "7" 1x

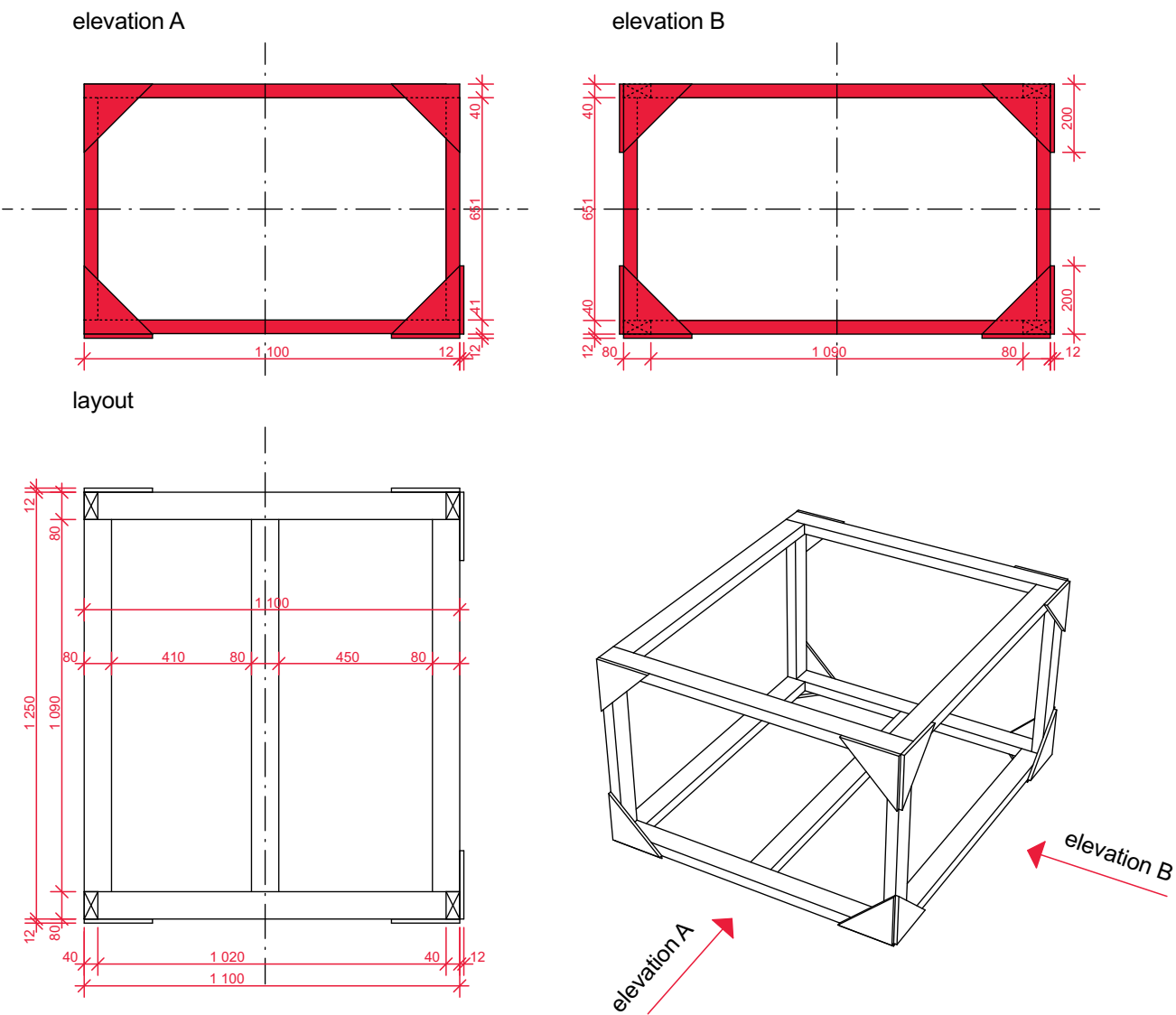

CONSTRUCTION "8" 2x

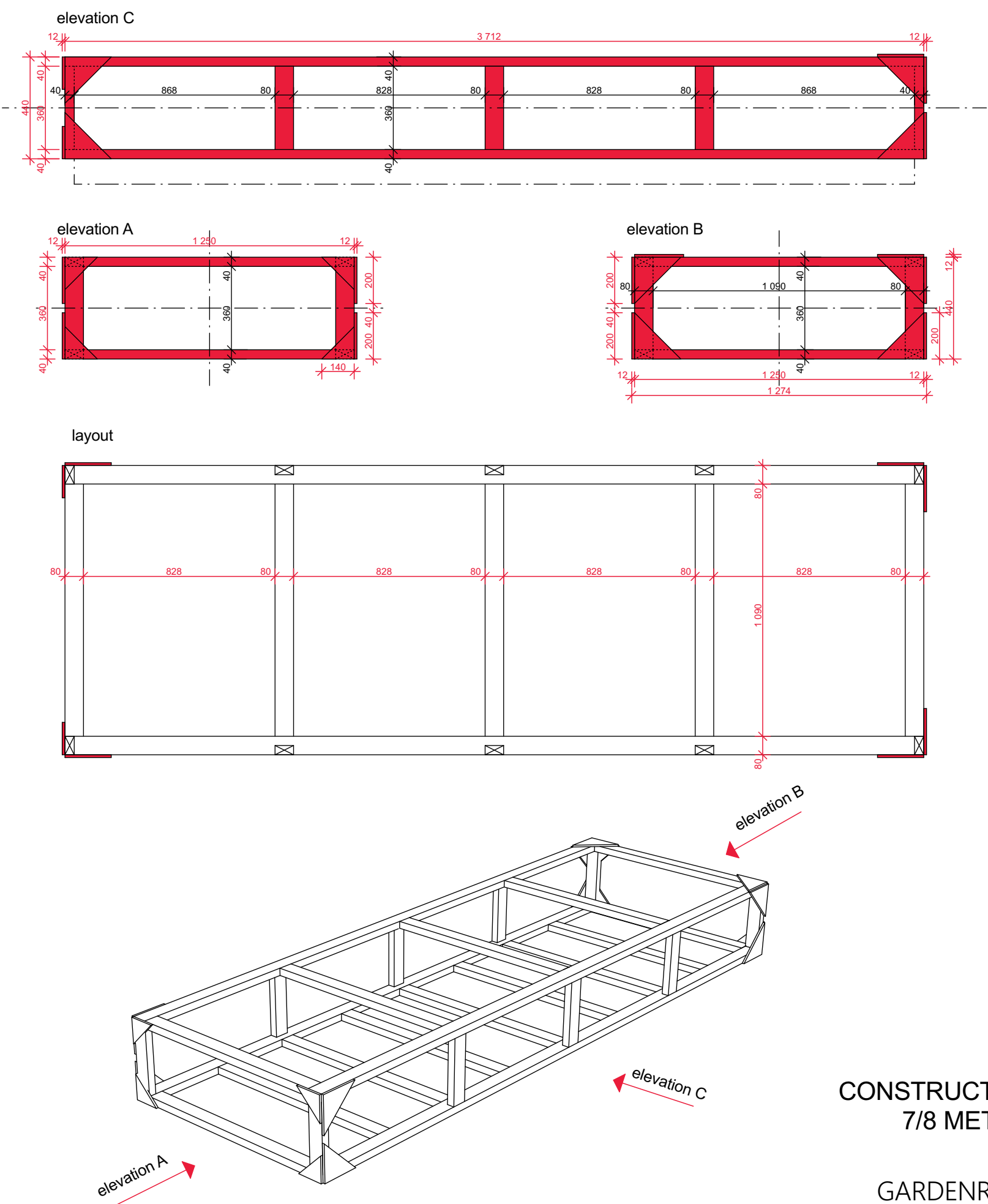

CONSTRUCTION
7/8 METRIC
1:20
GARDENROBE

CONSTRUCTION "9" 1x

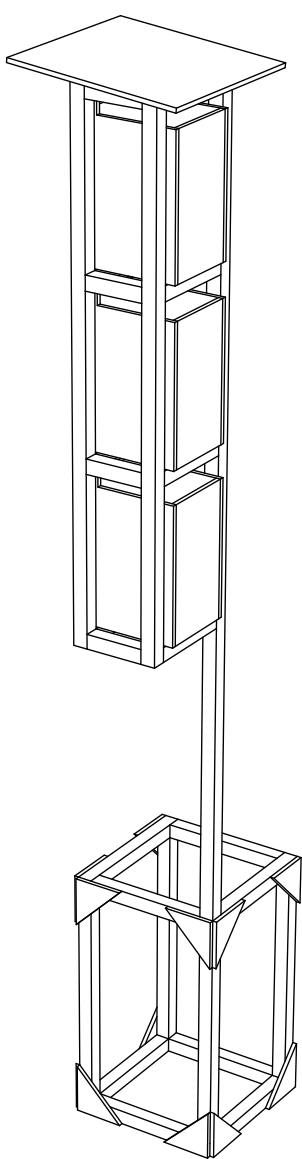
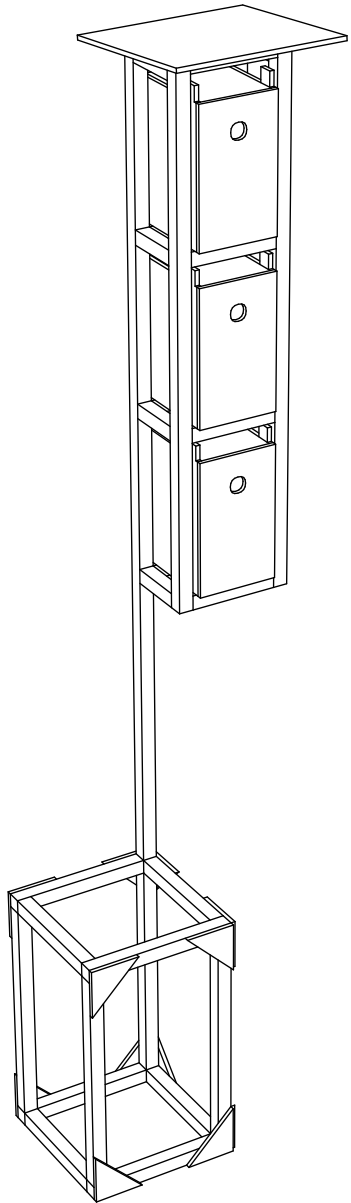
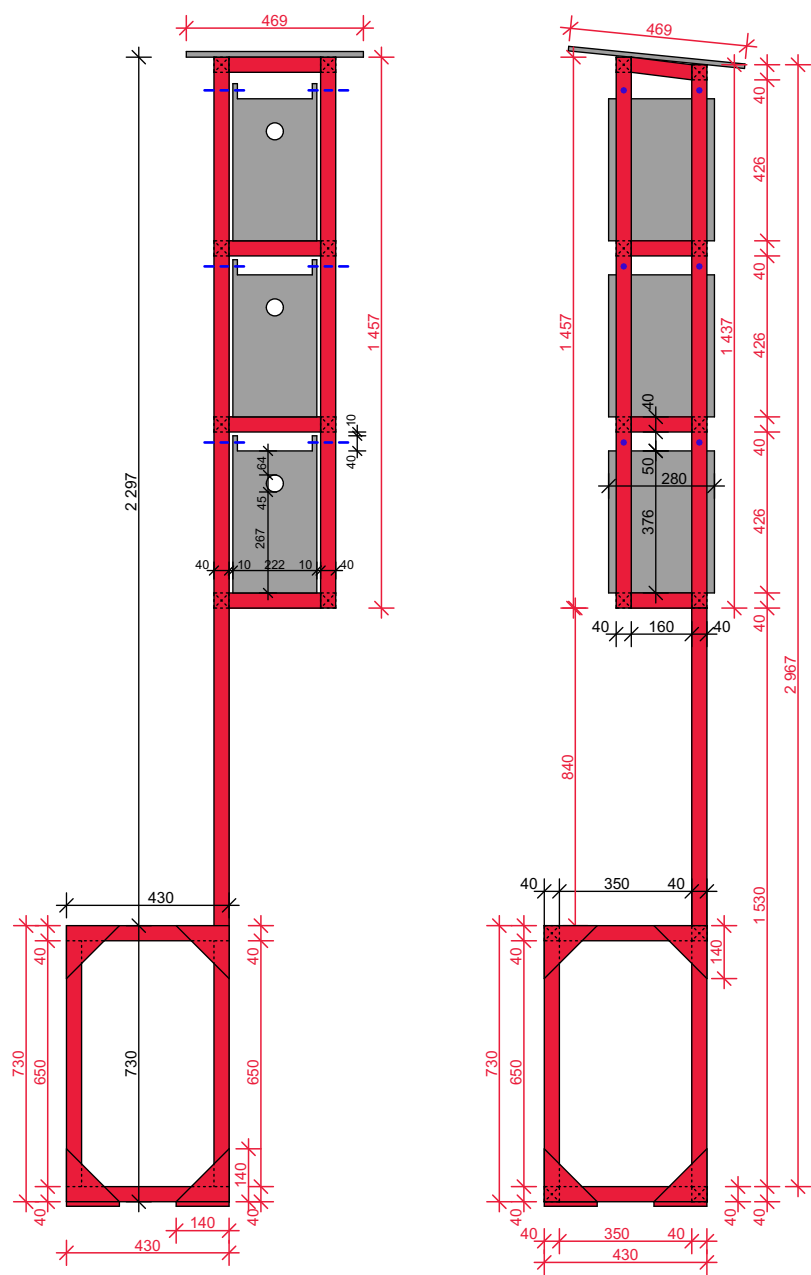

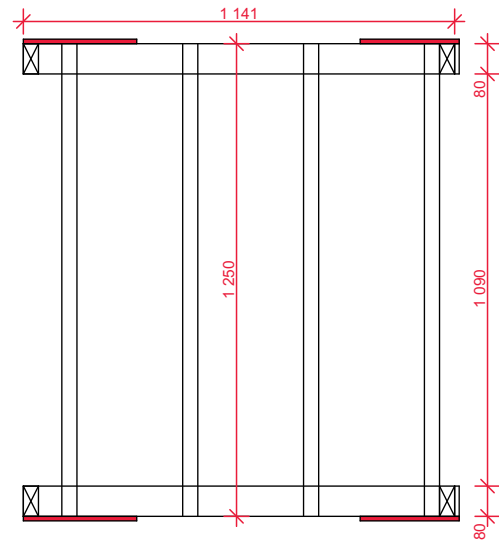
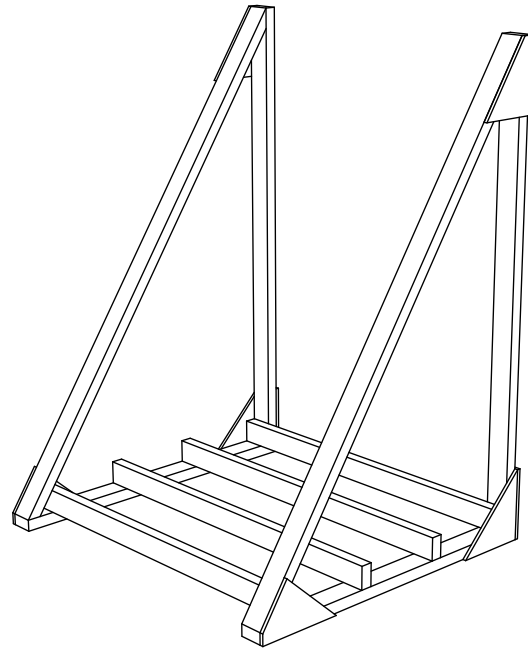

A technical line drawing of a roof structure. It shows a sloped roof supported by a series of vertical posts or columns. The drawing is a perspective view, showing the roof's slope and the supporting structure from below. The roof is supported by a series of vertical posts, which are connected by a horizontal beam or truss system. The drawing is a simple line drawing, with no shading or texture.

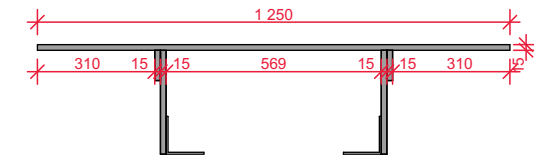
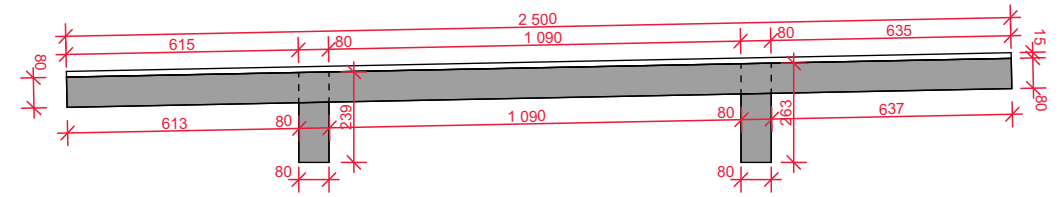

Joshua Woodsman
www.pinuphouses.com

OBJECT "A" 2x

GENERAL RULES FOR OBJECTS:

- objects are made of black board 1/2" / 12mm thick, red doors are made of board 15mm / 3/8" thick
- the exception is the bottom made of 13/8" / 5mm thick board - for large objects like "1"
- large objects, which is especially true for object "1", will have a supporting cage made of beams in the corners, the external dimensions are binding.
- the view side of the object is always the side with the door and there will be no edge joints on this side i.e. the front panel with the door will go from top to bottom and edge to edge
- for objects, I only give the external dimensions including the door to edge distances
- doors are generally 2" / 5cm from the edges unless otherwise stated in the drawing
- doors have rounded corners - the radius is 2" / 5cm
- the opening of the door has a radius of 1" / 2.5cm and its centre is 1" / 5cm from the edge of the board
- the colour of the door is red RAL 3002

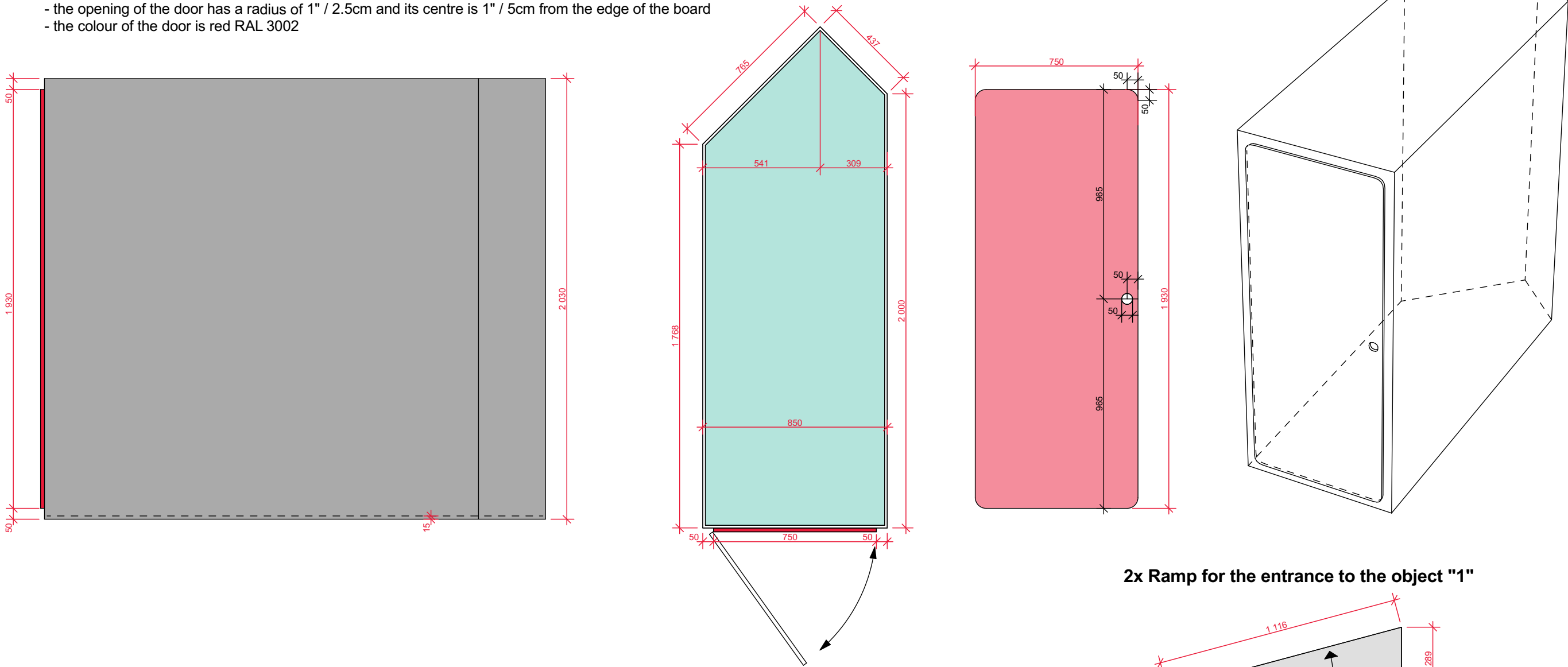

2x Ramp for the entrance to the object "1"

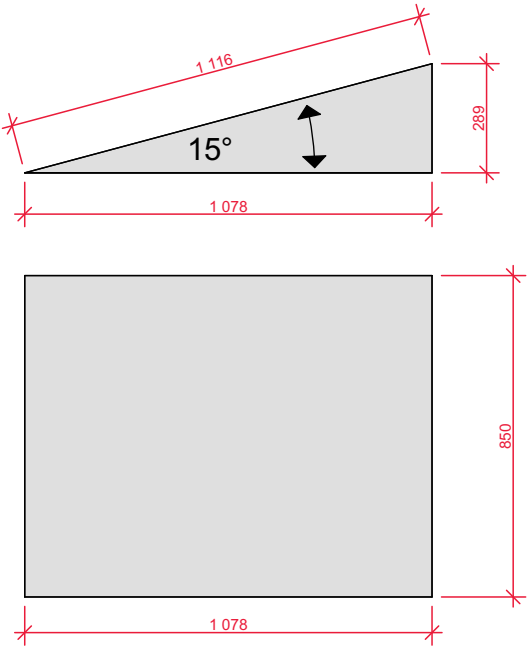

OBJECT A
METRIC
1:20
GARDENROBE

OBJECT "B" 1x

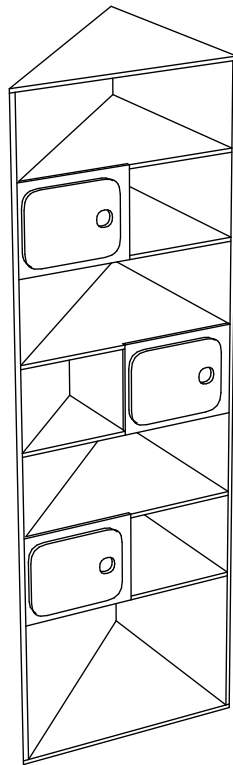
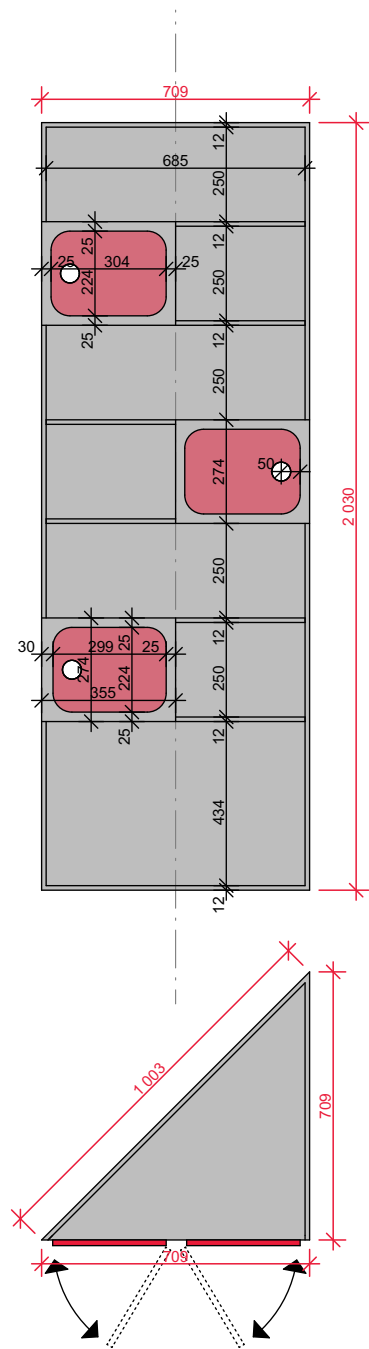

OBJECT "C" 1x

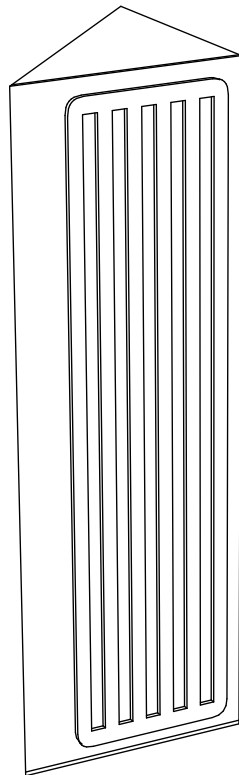
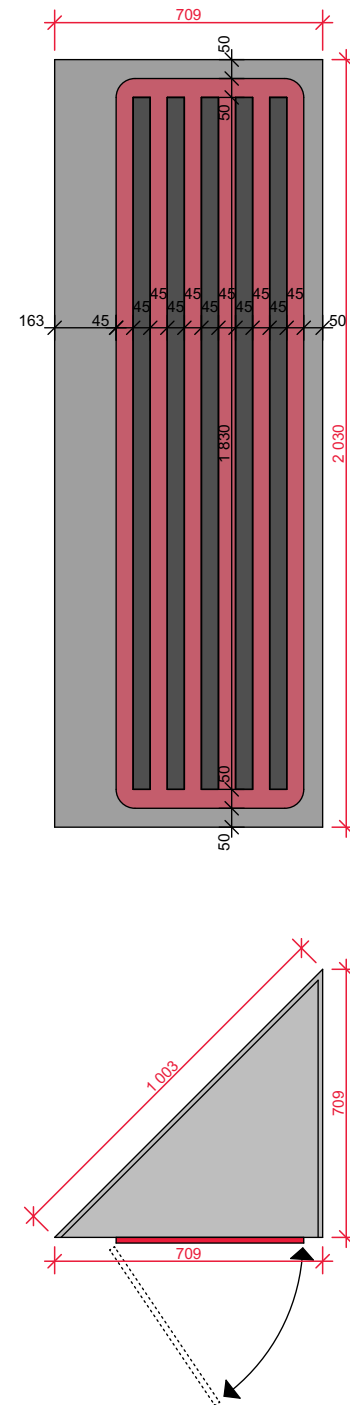

OBJECT "D" 1x

ELEVATION A

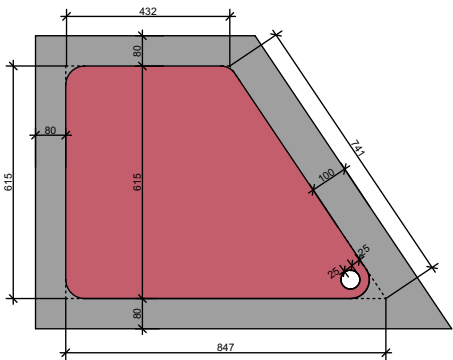

ELEVATION B

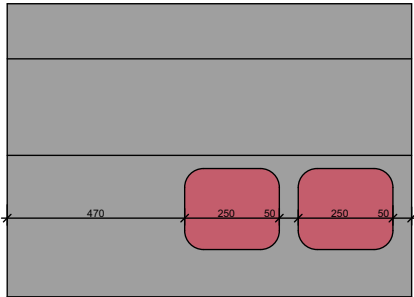

ELEVATION C

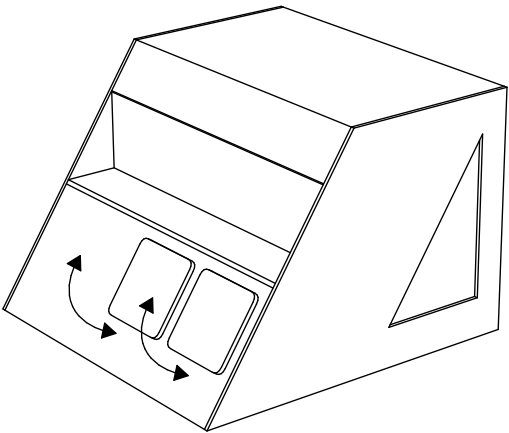
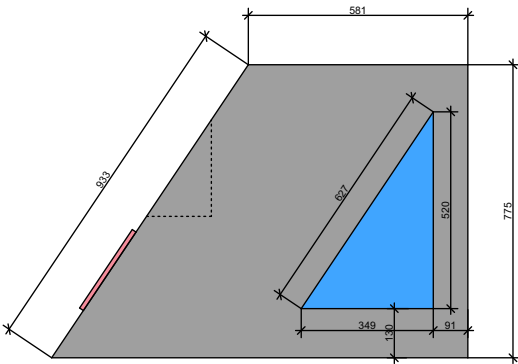

SECTION B

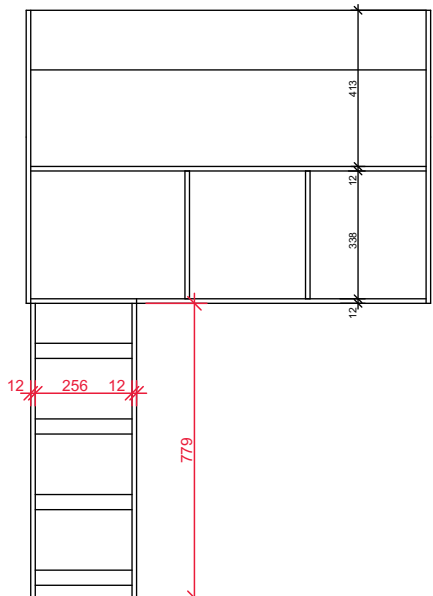

SECTION A

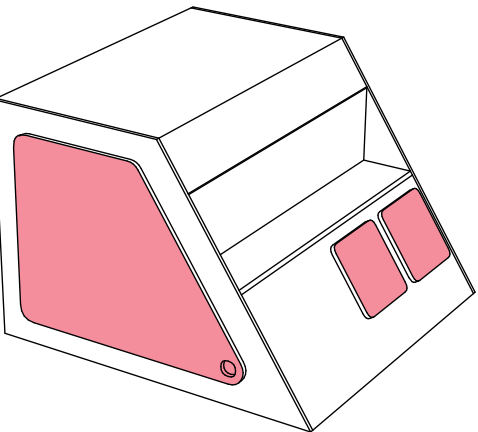
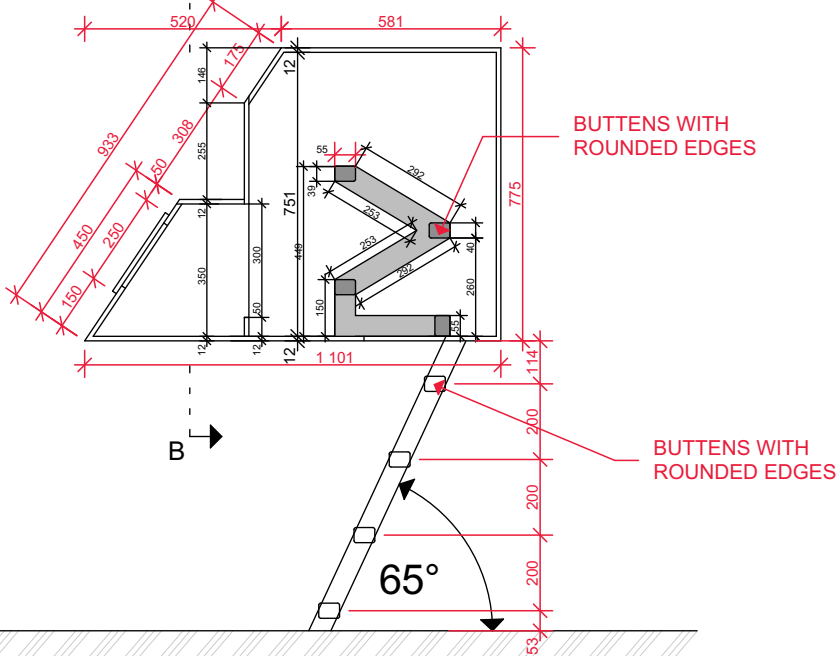

INTERIOR

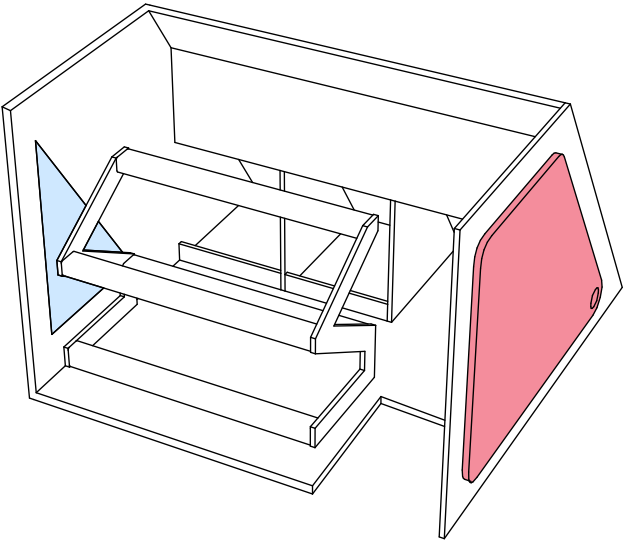

OBJECT "E" 1x

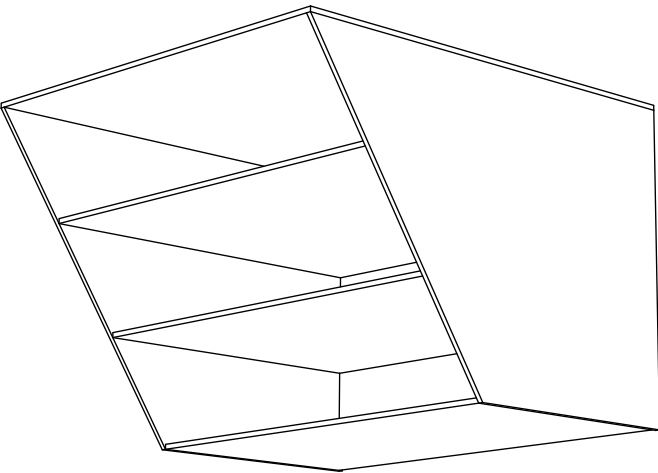
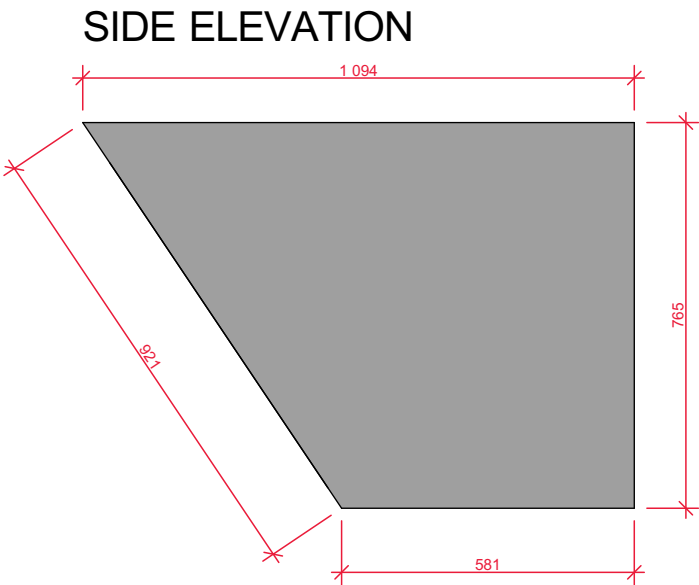
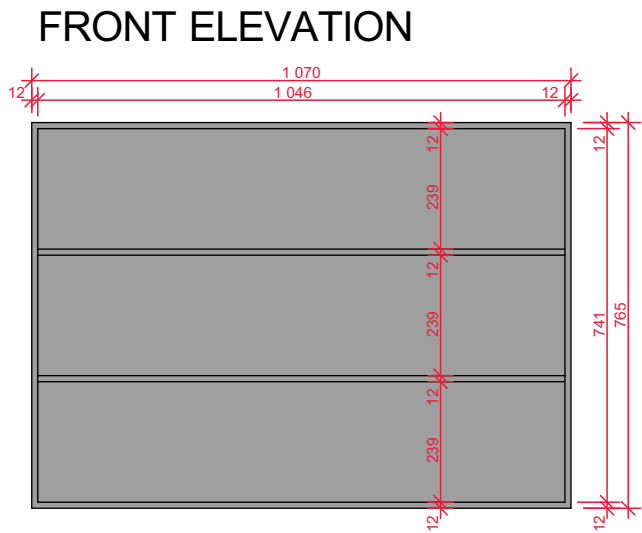

OBJECT "F" 2x

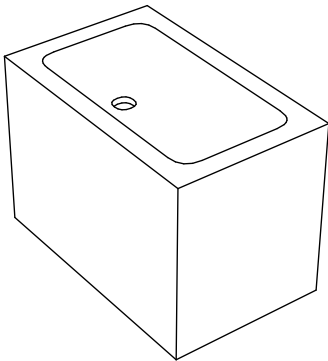
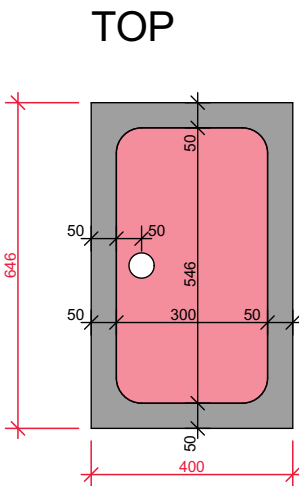
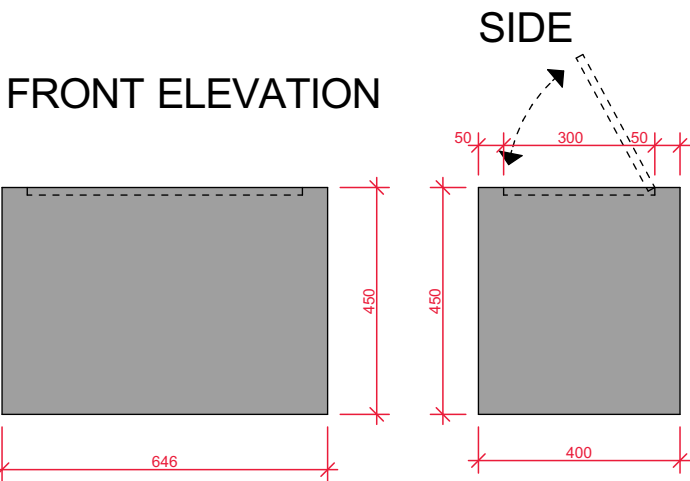

OBJECT "G" 1x

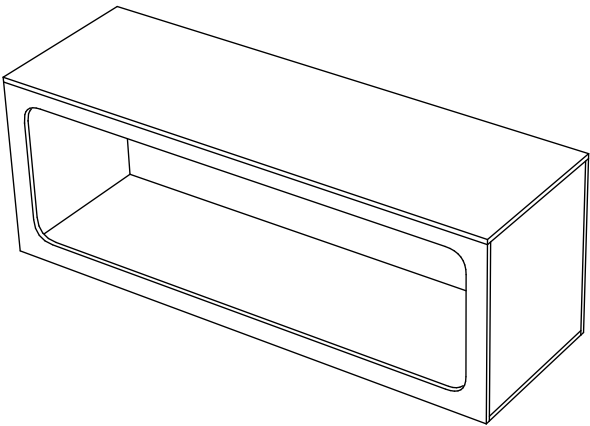
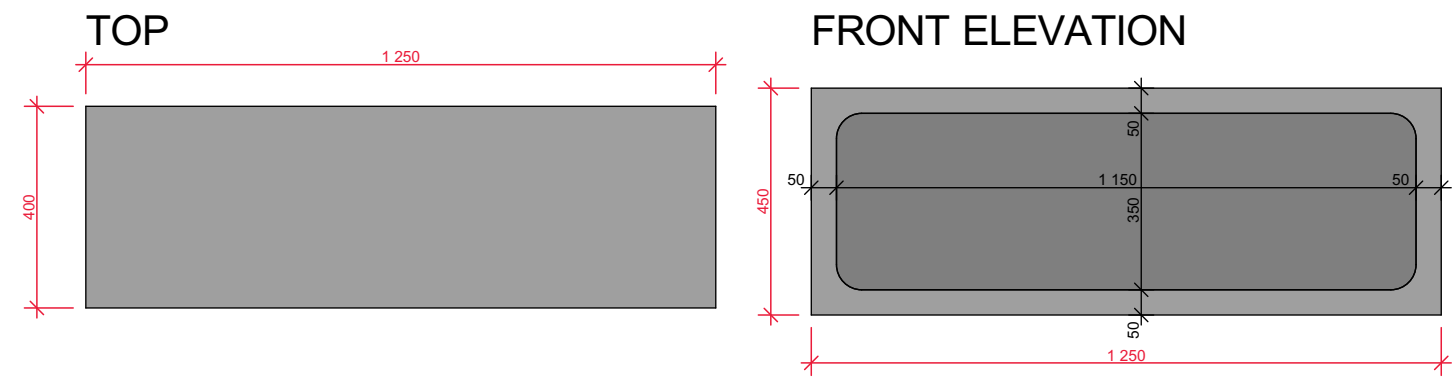

OBJECT "H" 1x

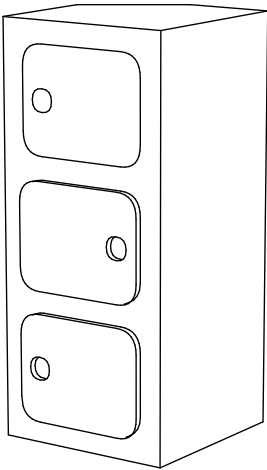
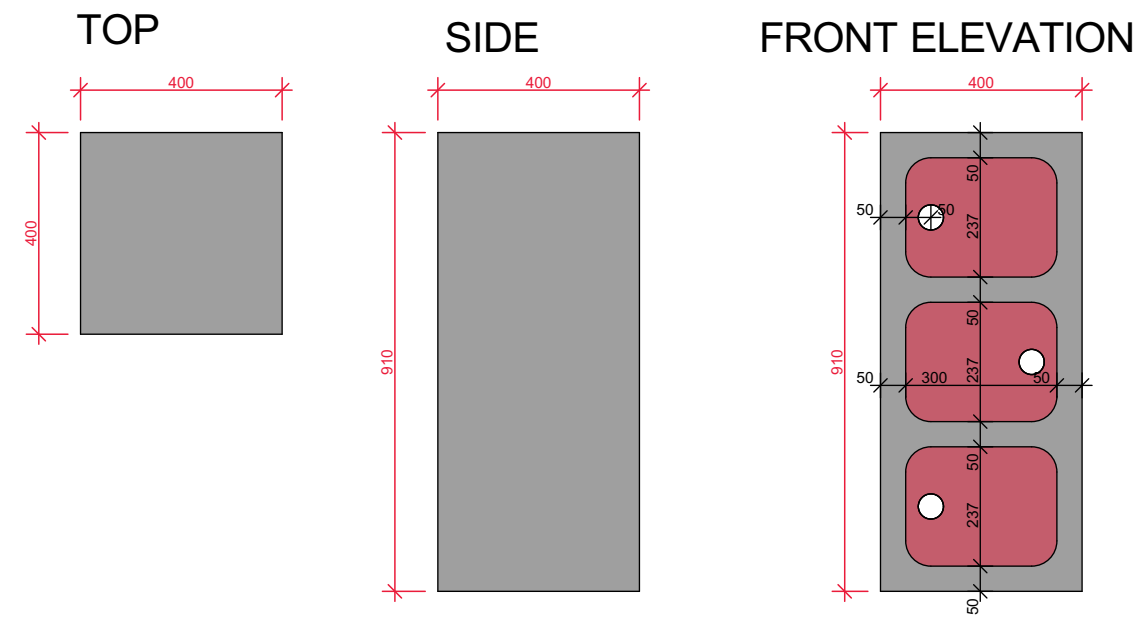

OBJECT "CH" 1x

FRONT ELEVATION

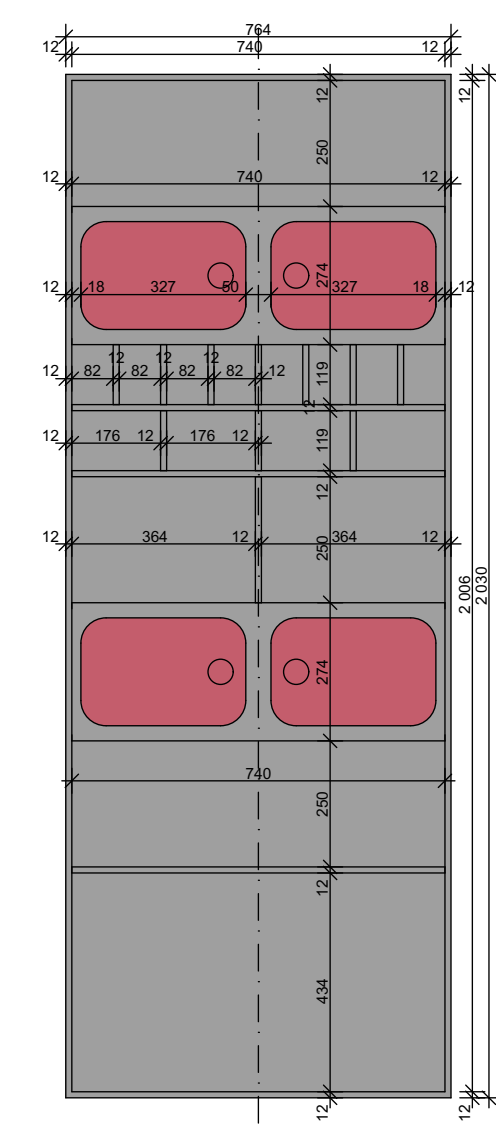

LAYOUT

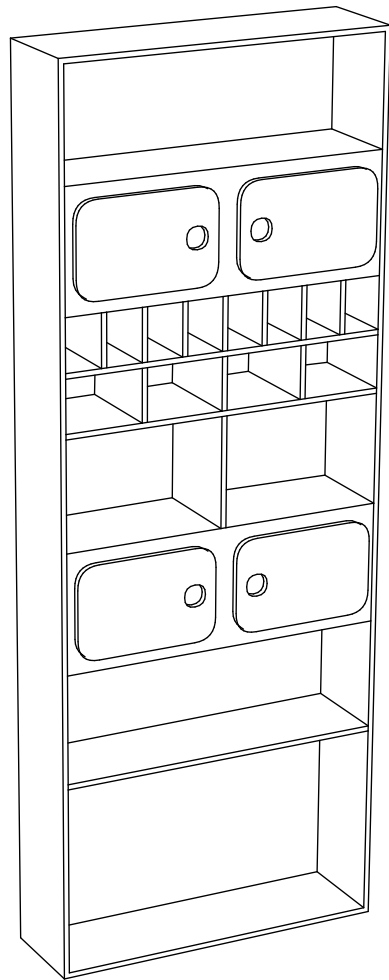
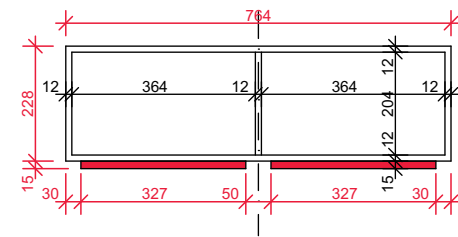

OBJECT "I" 1x

FRONT ELEVATION

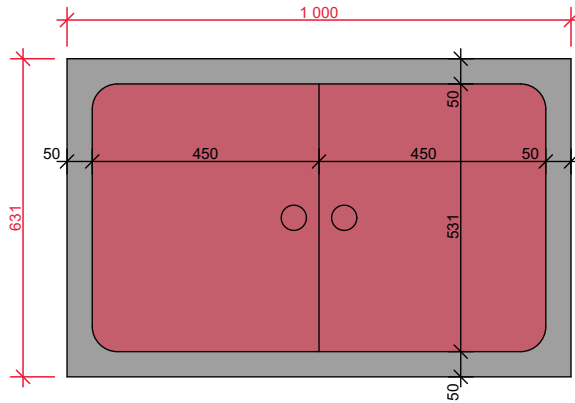

REAR ELEVATION

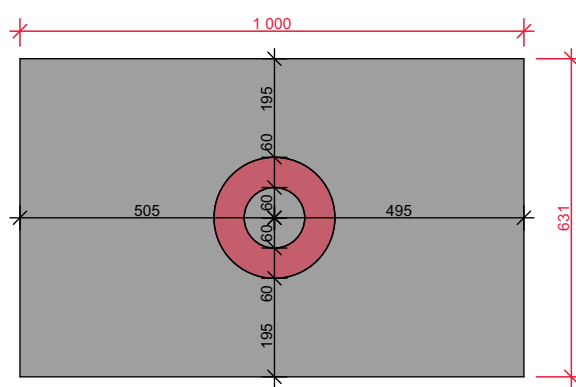

1000

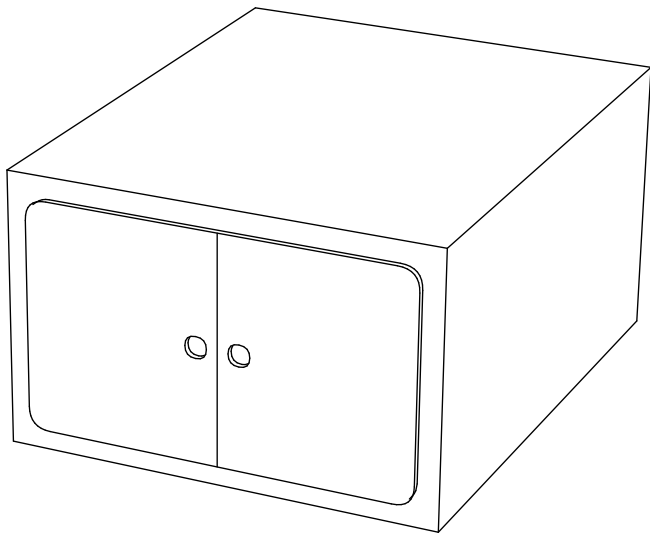
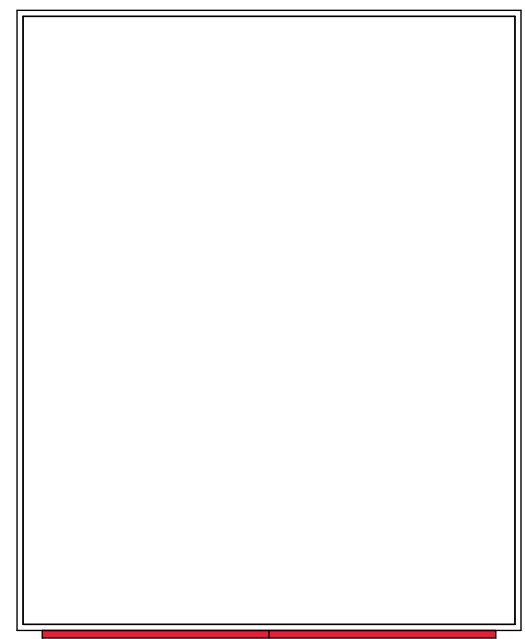

OBJECT "J" 2x

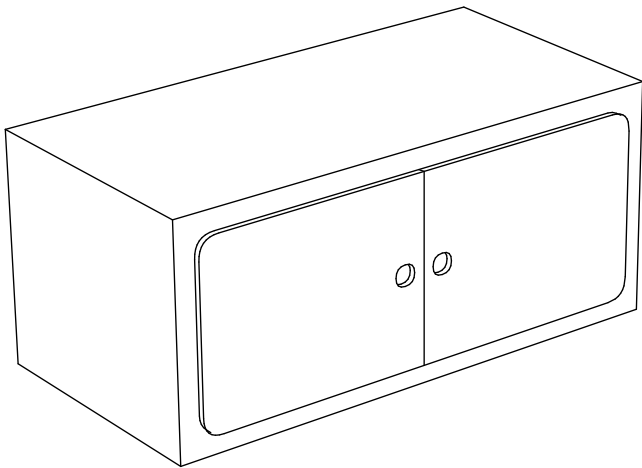
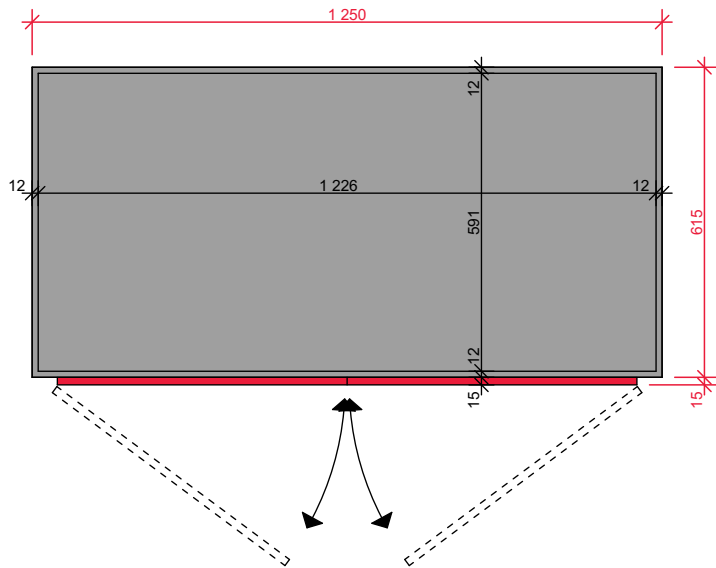
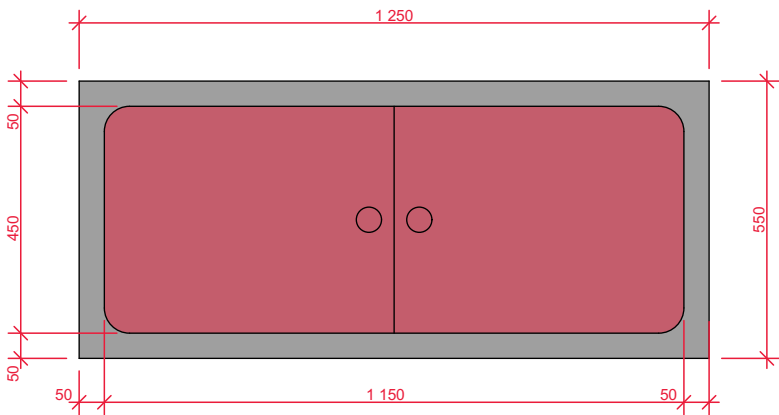

OBJECT "K" 1x

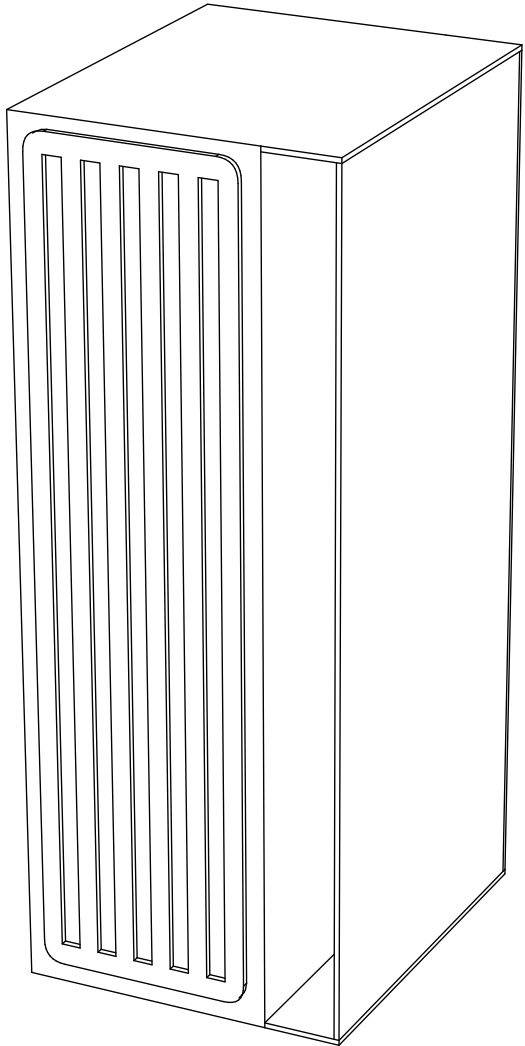
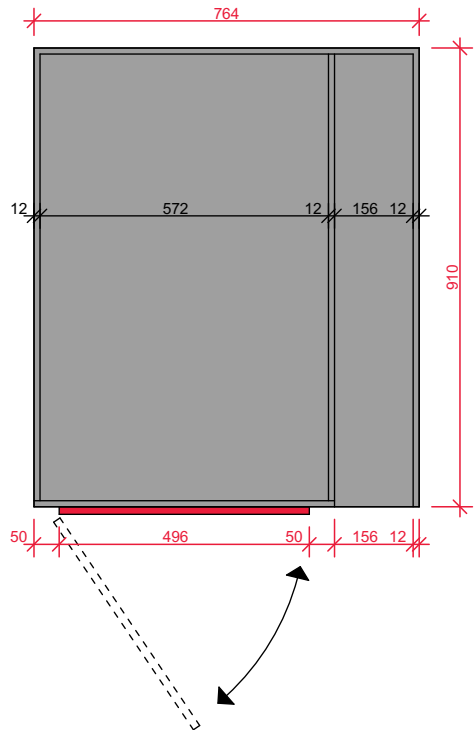
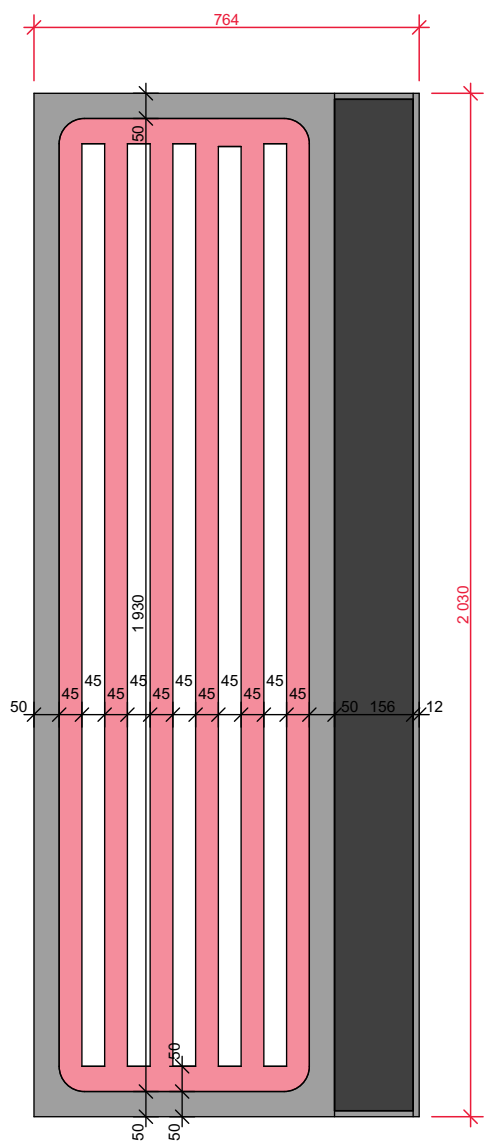

OBJECT J/K
METRIC
1:15
GARDENROBE

OBJECT "L" 4x

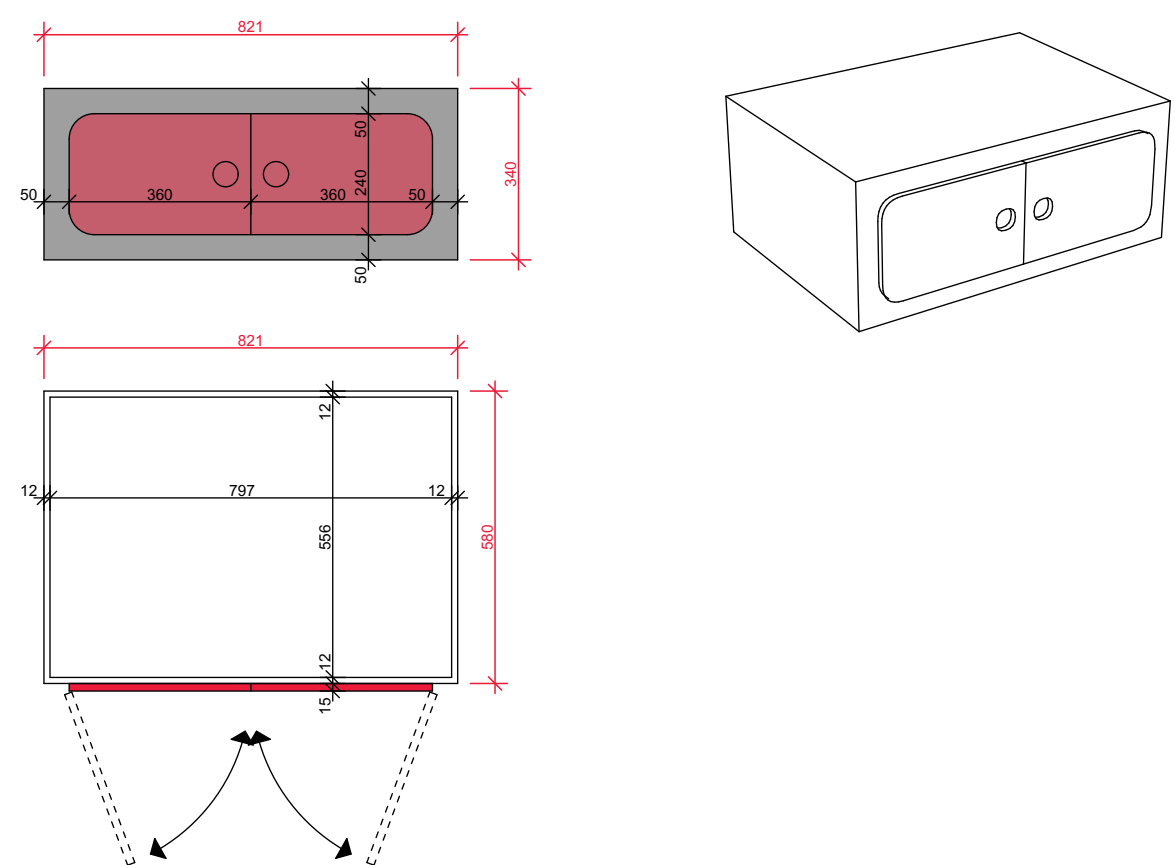

OBJECT "M" 1x

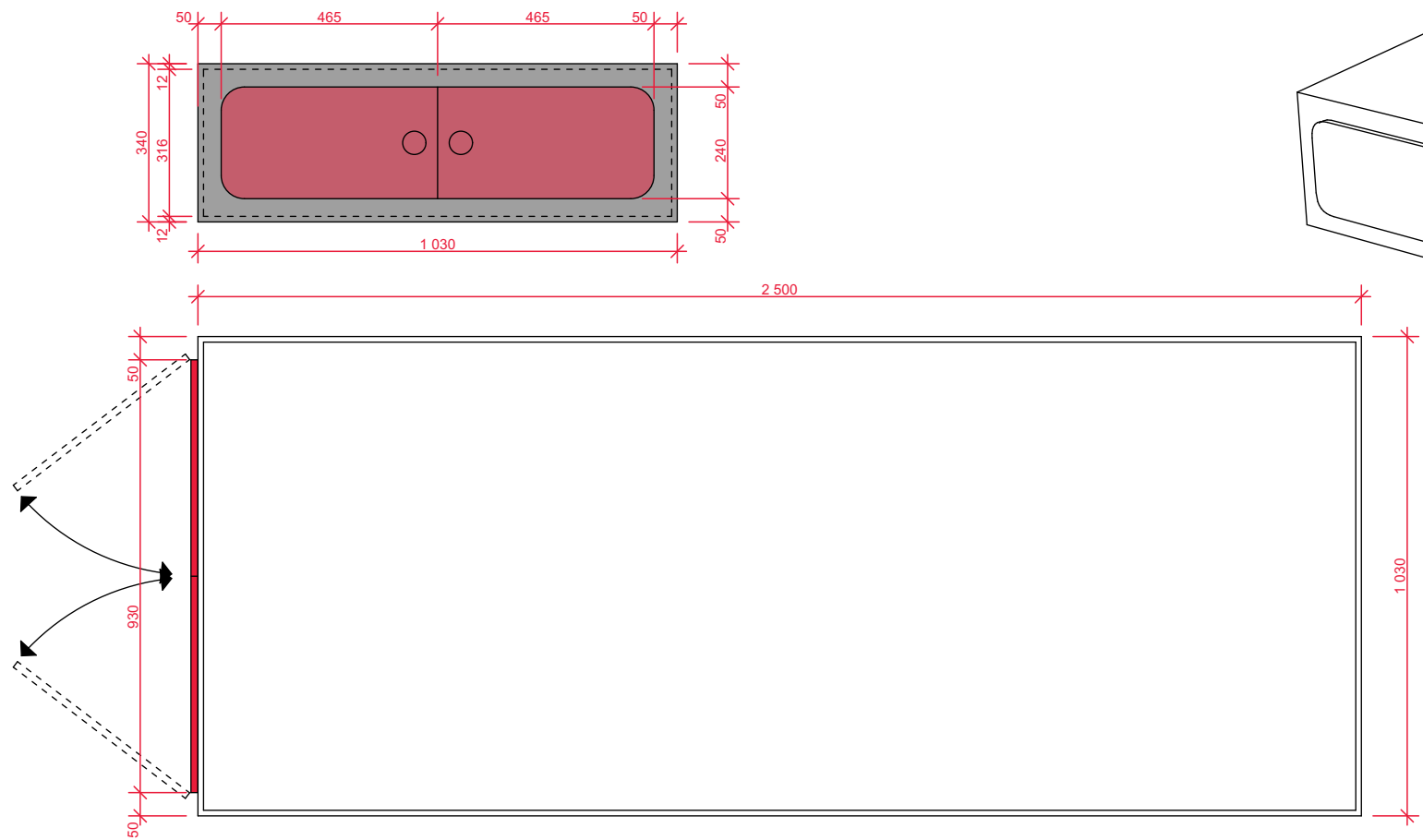

OBJECT "N" 1x

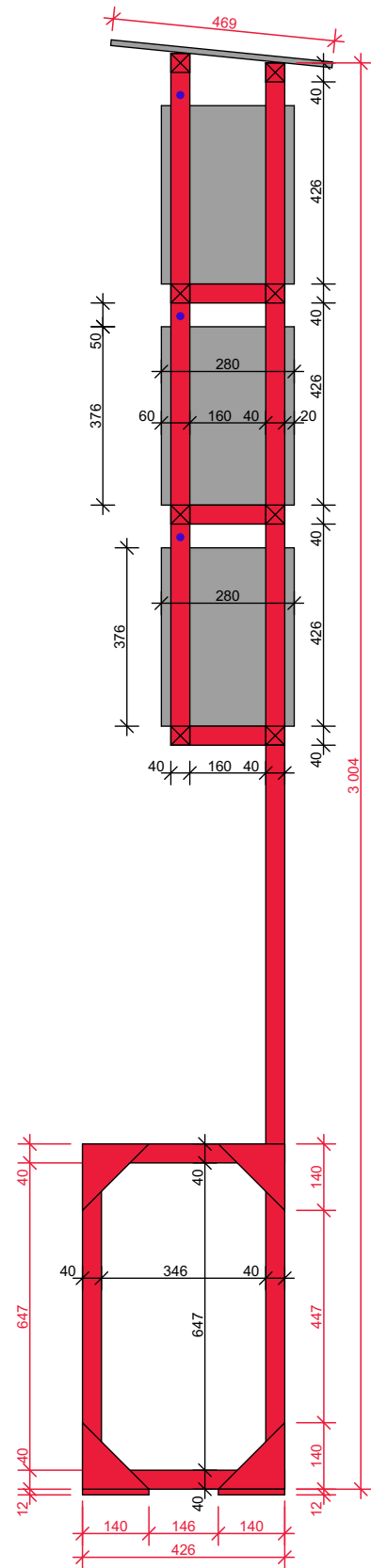
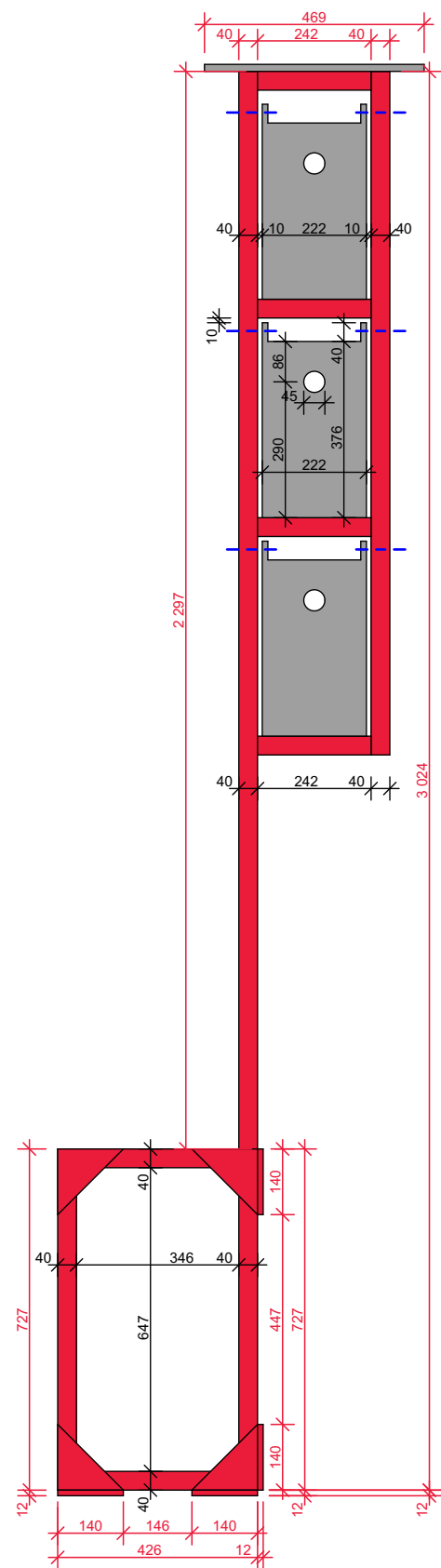

THE ROOF OF EACH BOX OPENS
SO THAT IT CAN BE CLEANED

